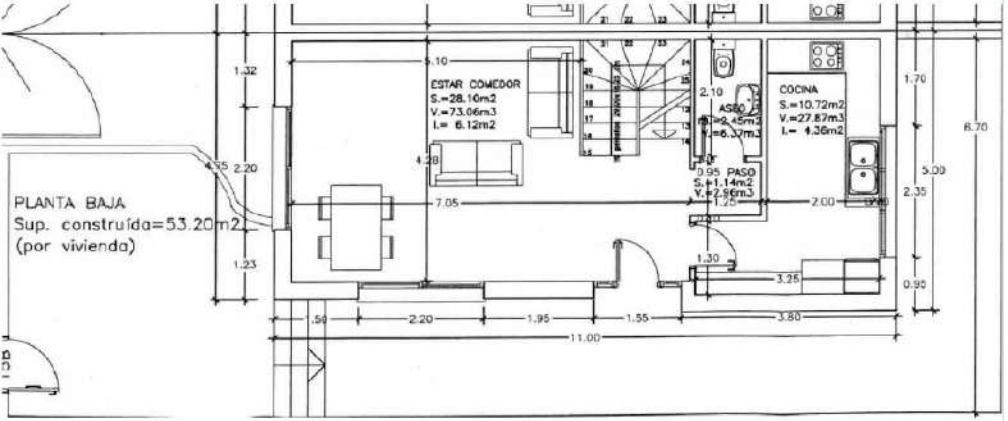

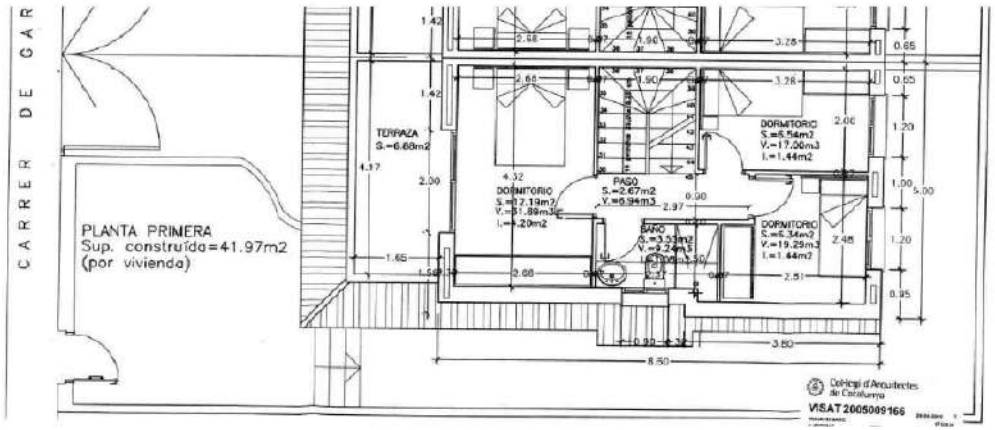

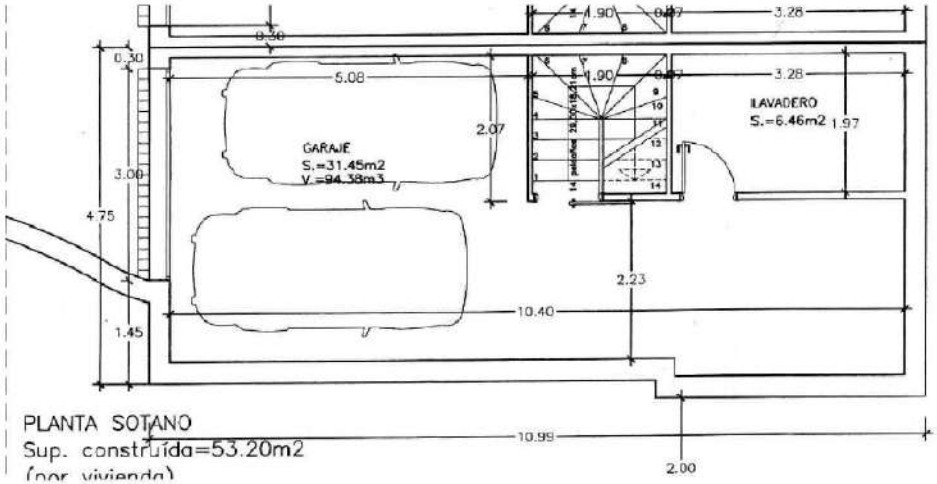

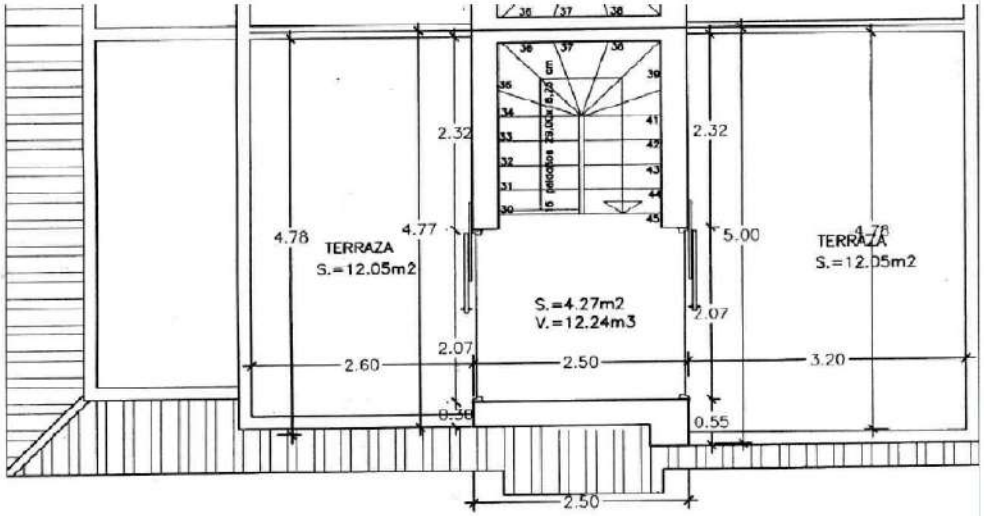

PLANTA AZOTEA