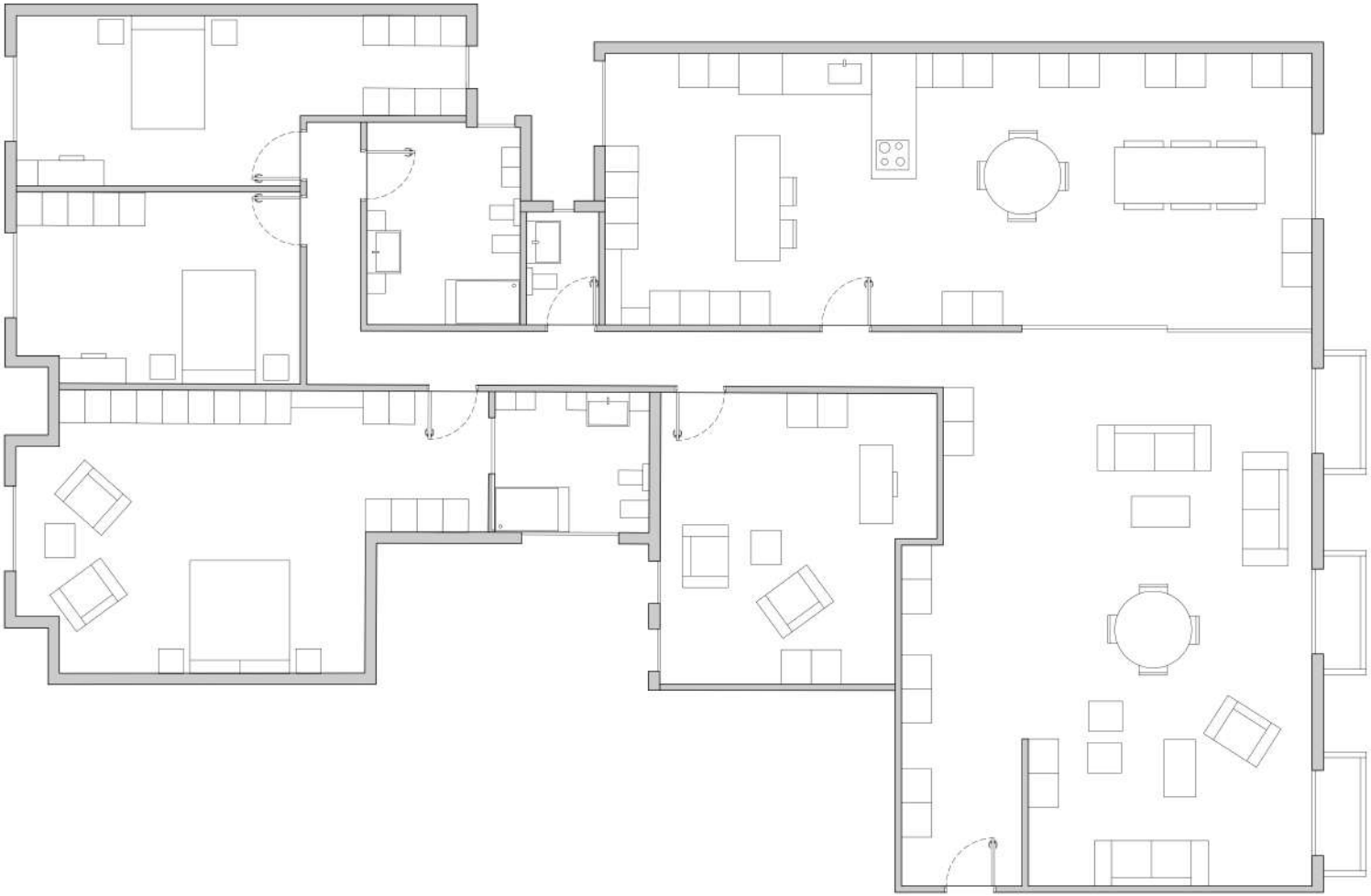

Propuesta de reforma