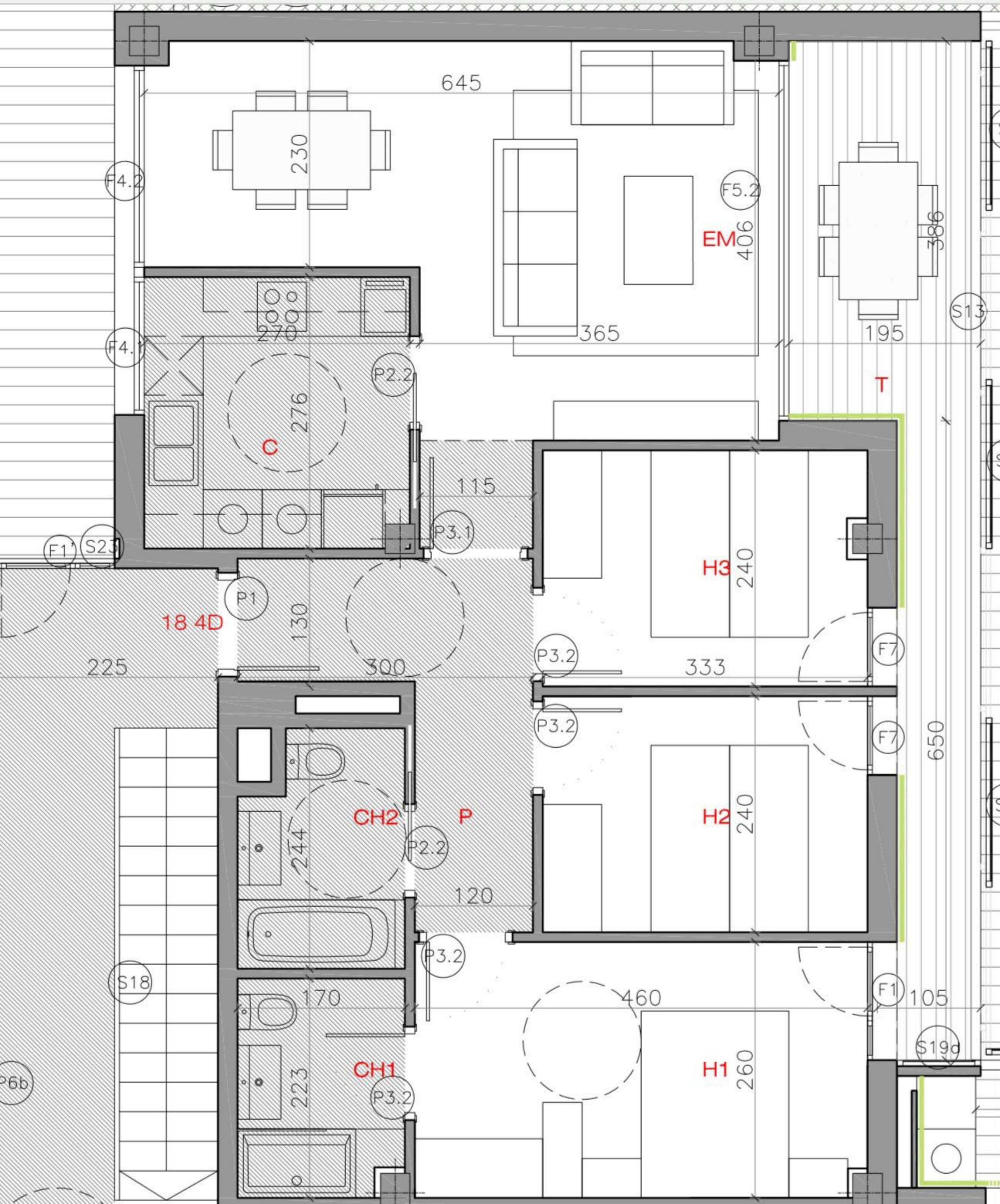
645
230
F4.2
F5.2
EM
406
386
S13
195
365
F4.1
270
P2.2
276
C
T
115
P3.1
F1
S23
H3
240
P1
18 4D
130
225
300
P3.2
333
F7
650
CH2
P
244
120
H2
240
170
460
F1
105
S18
S19d
P6b
CH1
223
H1
260