

R

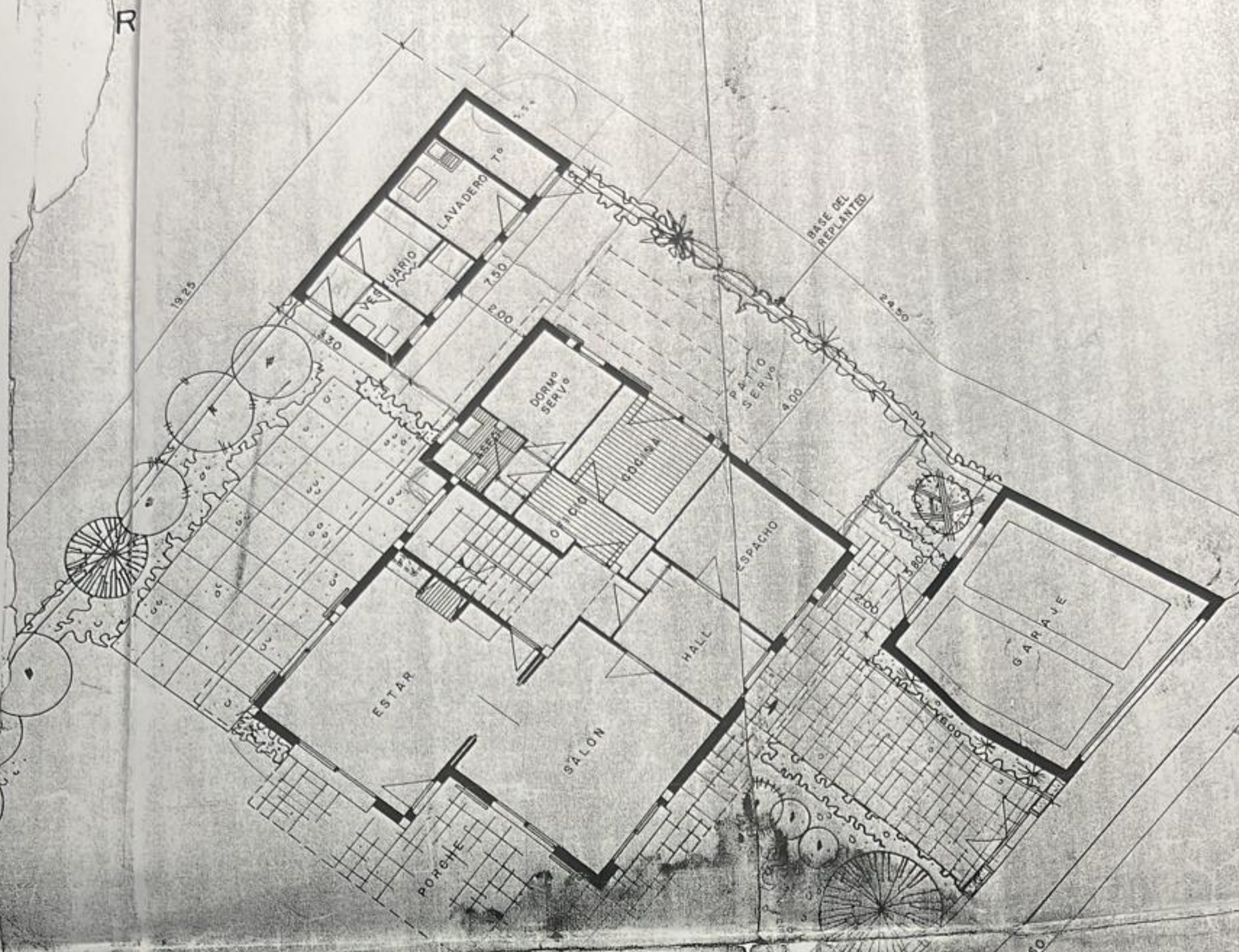

PARCELA 27

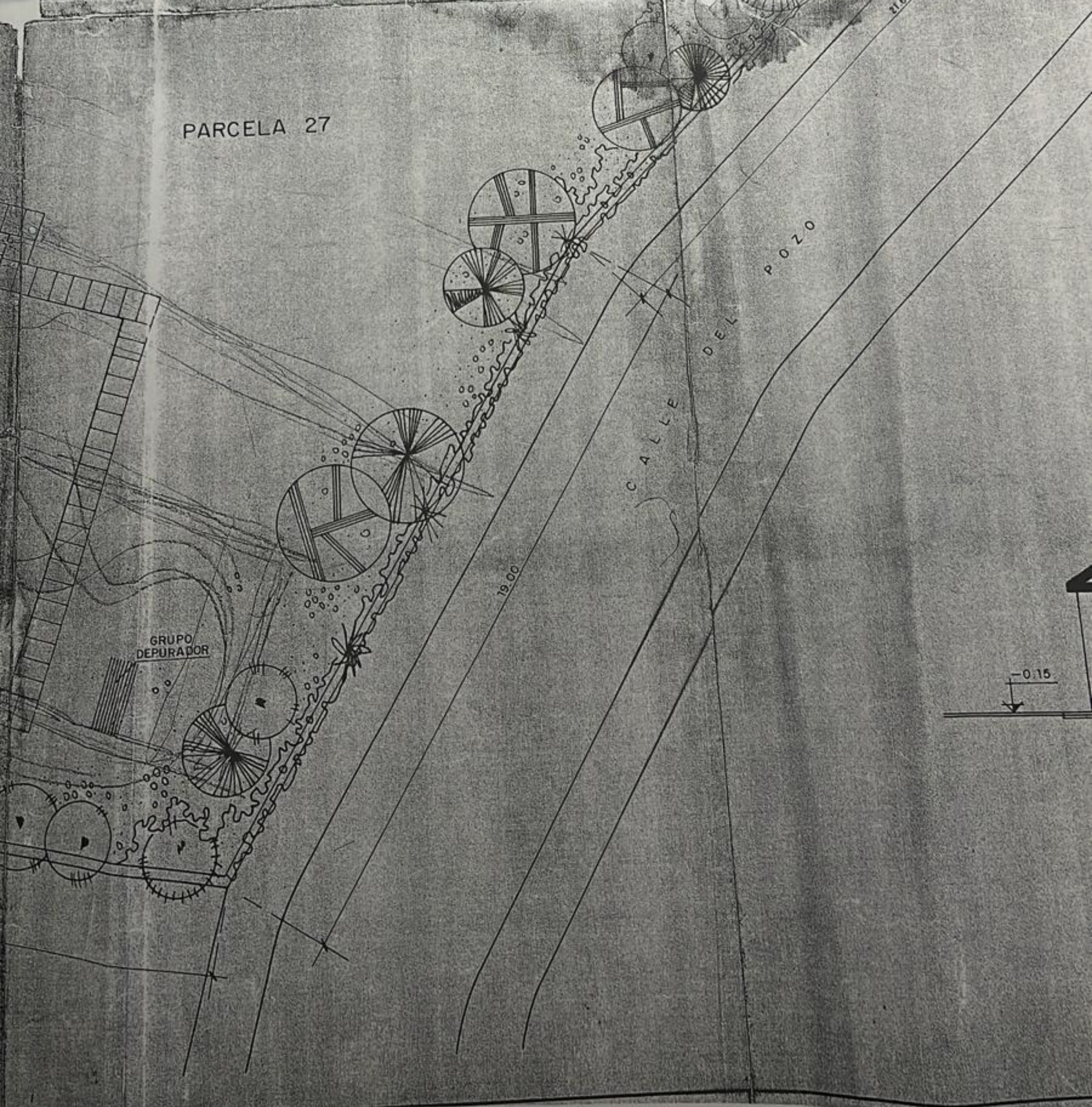

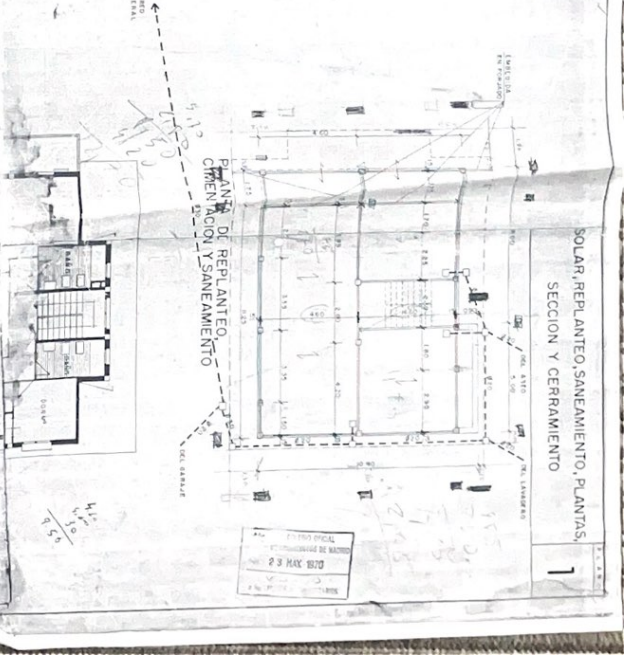
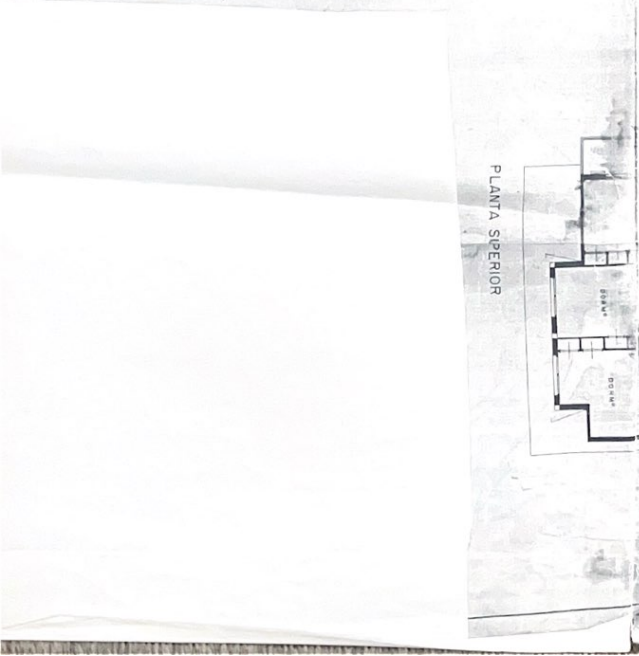
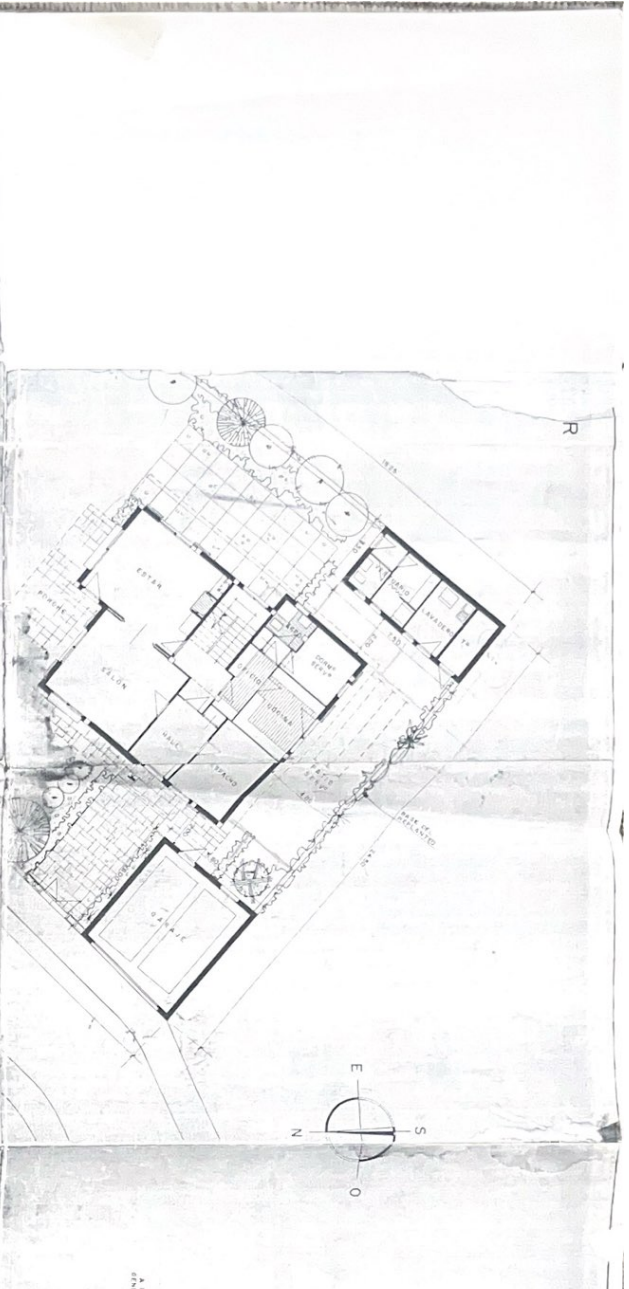
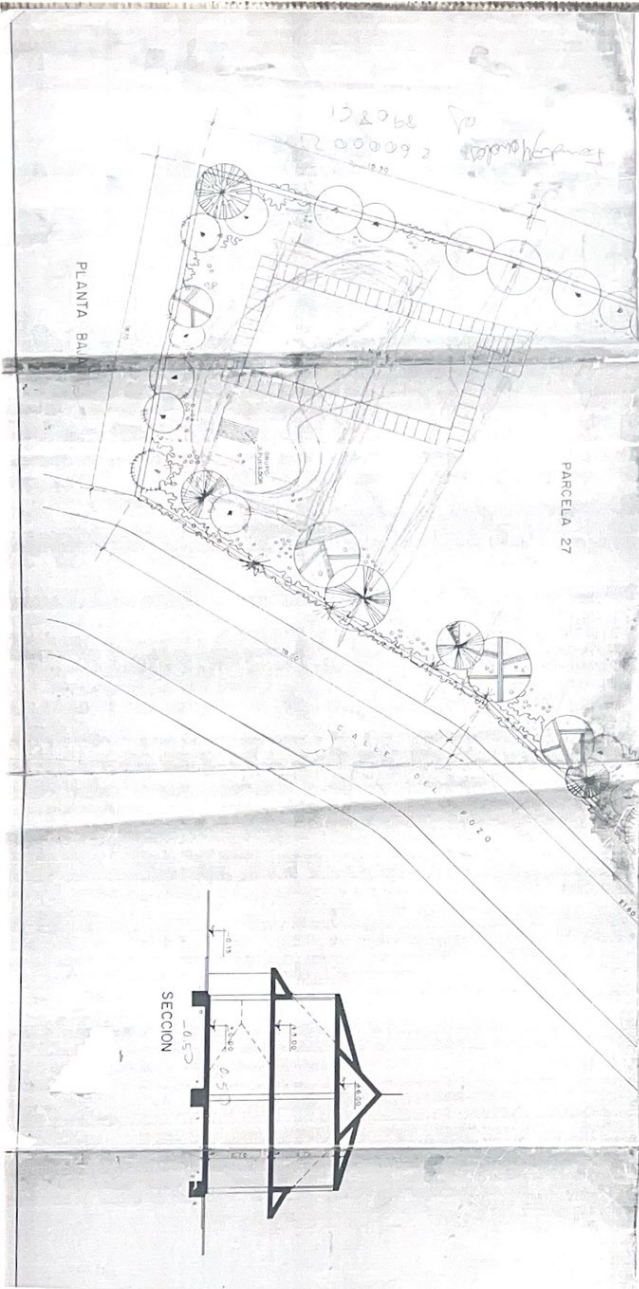

PROYECTO DE VIVIENDA UNIFAMILIAR
 COLONIA DE LA PAZ - POZUELO DE ALARCÓN (MADRID)
 PARCELA 27

ESTRUCTURA -

PLANO

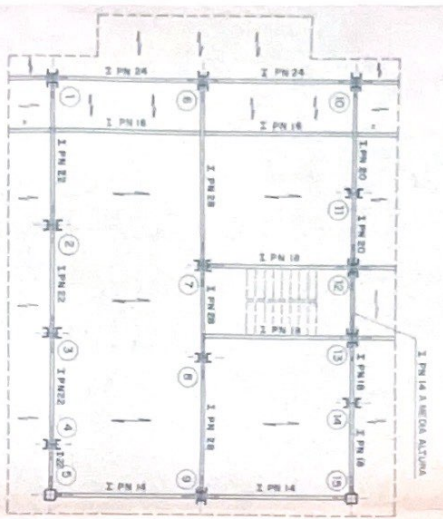

ESTRUCTURA EN TECHO PLANTA BAJA -
 COTA ALA SUPERIOR + 2.90

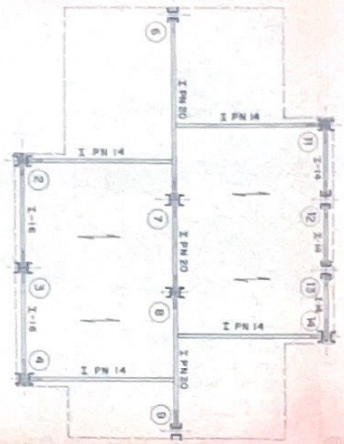

ESTRUCTURA EN TECHO PLANTA 1ª -
 COTA ALA SUPERIOR + 3.92

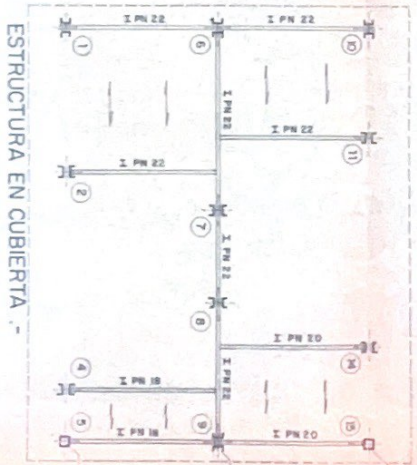

ESTRUCTURA EN CUBIERTA -

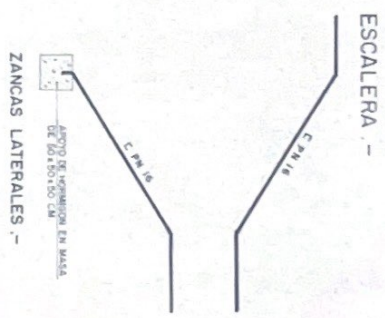

ZANCAS LATERALES -

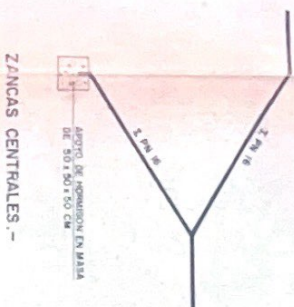

ZANCAS CENTRALES -

NOTA. - ANCLAJES DE 30x30 DE PLANCHA DE 12 CM DE ESPESOR.
 - ZANJAS DE 120x120 Y 40 CM DE PROFUNDIDAD ARMADAS CON 4 B IZ EN CADA UNO DE LOS DOS SENTIDOS ORTOGONALES.
 4 B IZ C/20x120

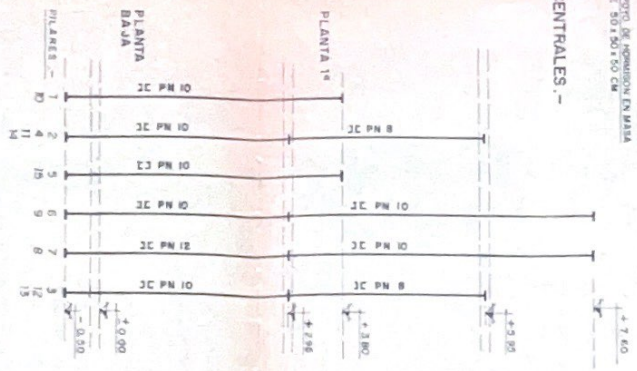

ESCALA - 1:100
 MADRID, MAYO 1970

EL PROMOTOR EL DOCTOR ARQUITECTO

Familiares
2600002
132066
2902/1

PLANTA BAV

PARCELA 27

CALLE

POZO

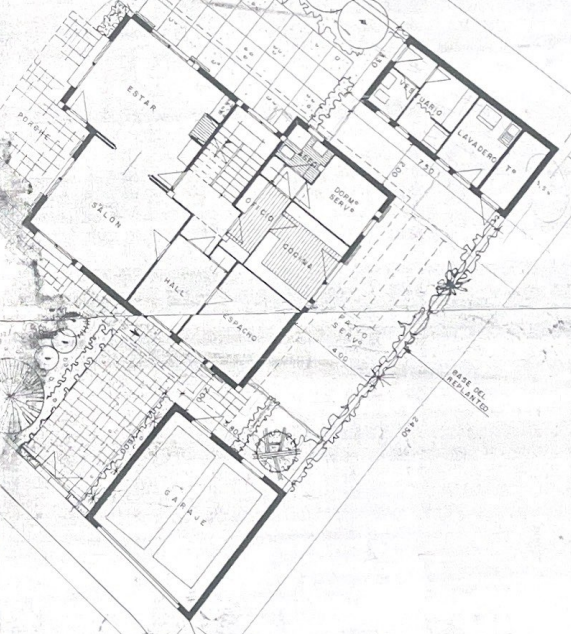

SECCION

