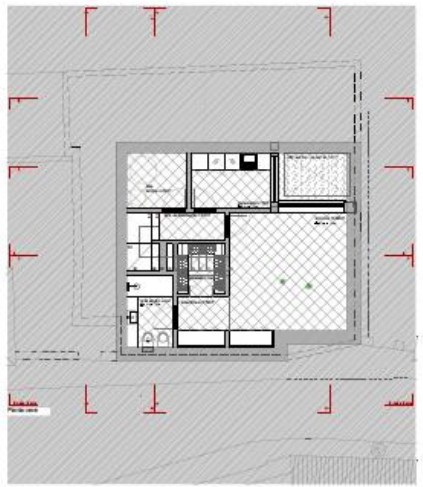

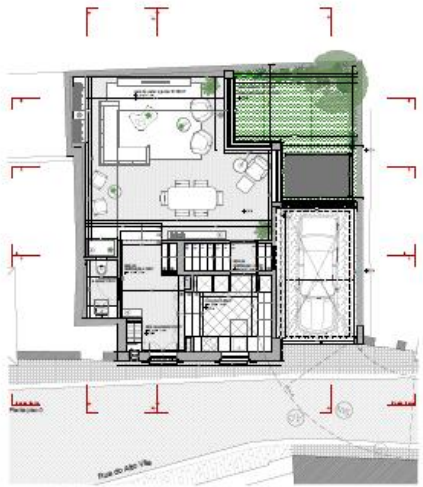

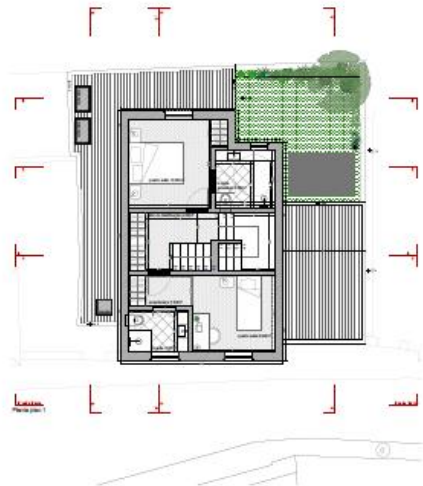

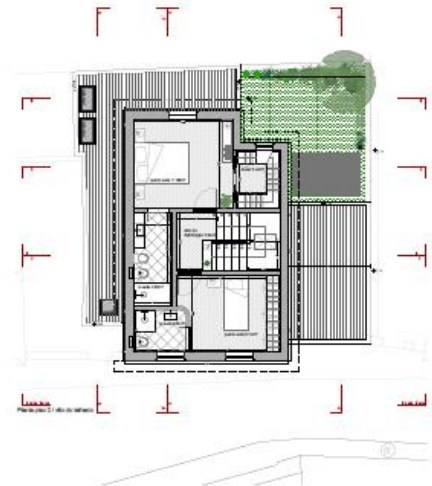

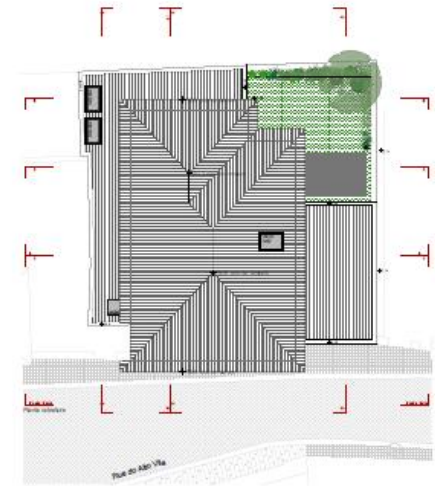

Obra: Edifício de habitação unifamiliar Rua do Alto de Vila, 173 4190-087 Rua do Douro PORTO	Requerente: ROSA JOANA LIMA CALHEIROS LEITÃO TEIXEIRA E MELO		Escala: 1/100	Arq.	01
	Arquitecto: Duarte Morais Soares	Assinatura:	Desenho: Plantas		
	Colaboração: Cristina Cristóvão / Elisa Monteiro	Data: Novembro de 2021	Fase: LICENCIAMENTO		