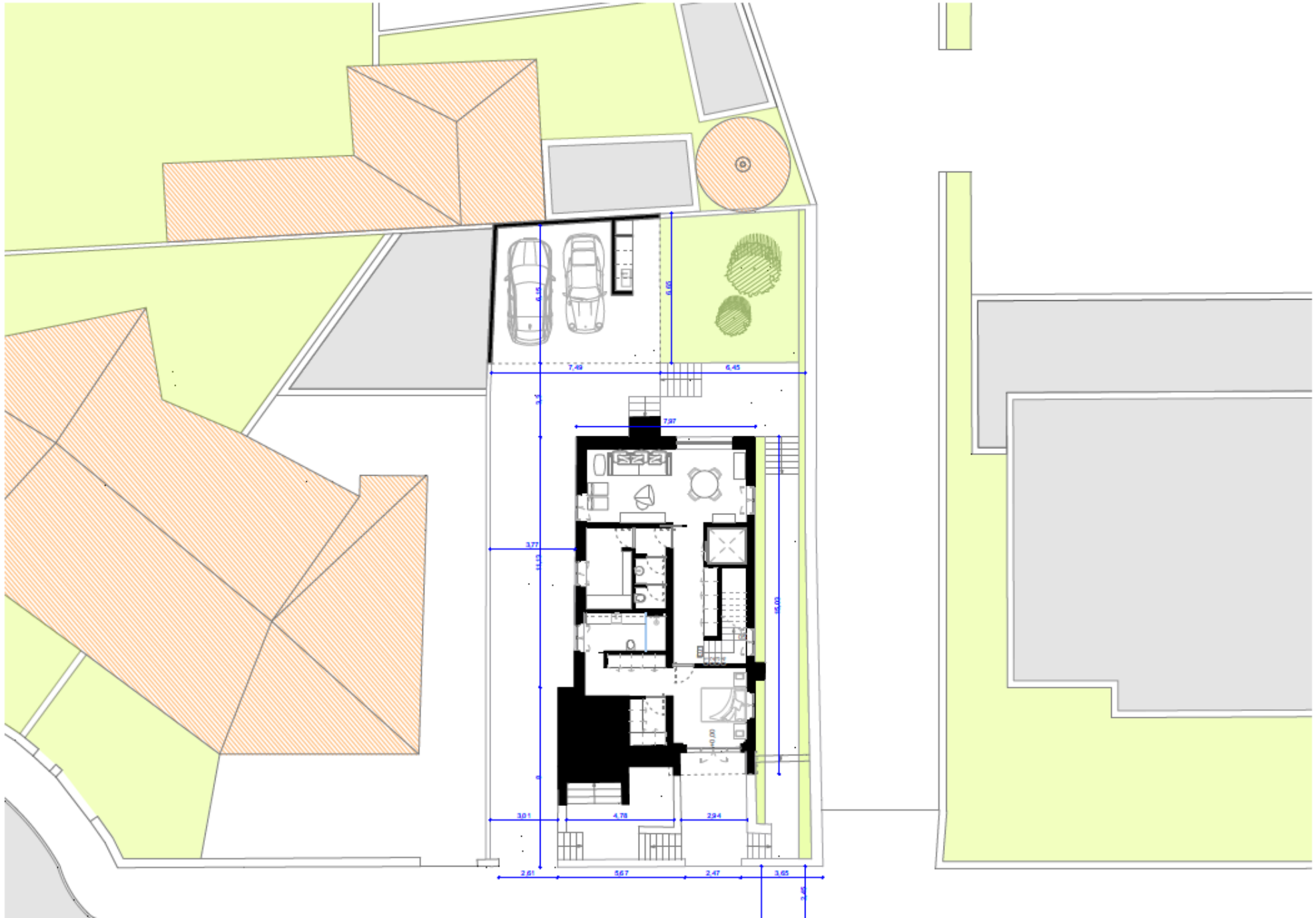
7,49
6,45
7,97
3,77
11,13
15,03
3,01
4,78
2,94
2,61
5,67
2,47
3,65

111
110
109
108
107
106
105
104
103
102
101
ELT
-1,56
-2,69
-2,69
7,49
5,2
0,97
1,19
6,45
4,01
1,38
1,8
1,51
7,12
3,24
1,68
1,4
1,13
1,36
6,08
3,63
2
2,73
1,7
7,2
1,26
7,62
3,07
3,24

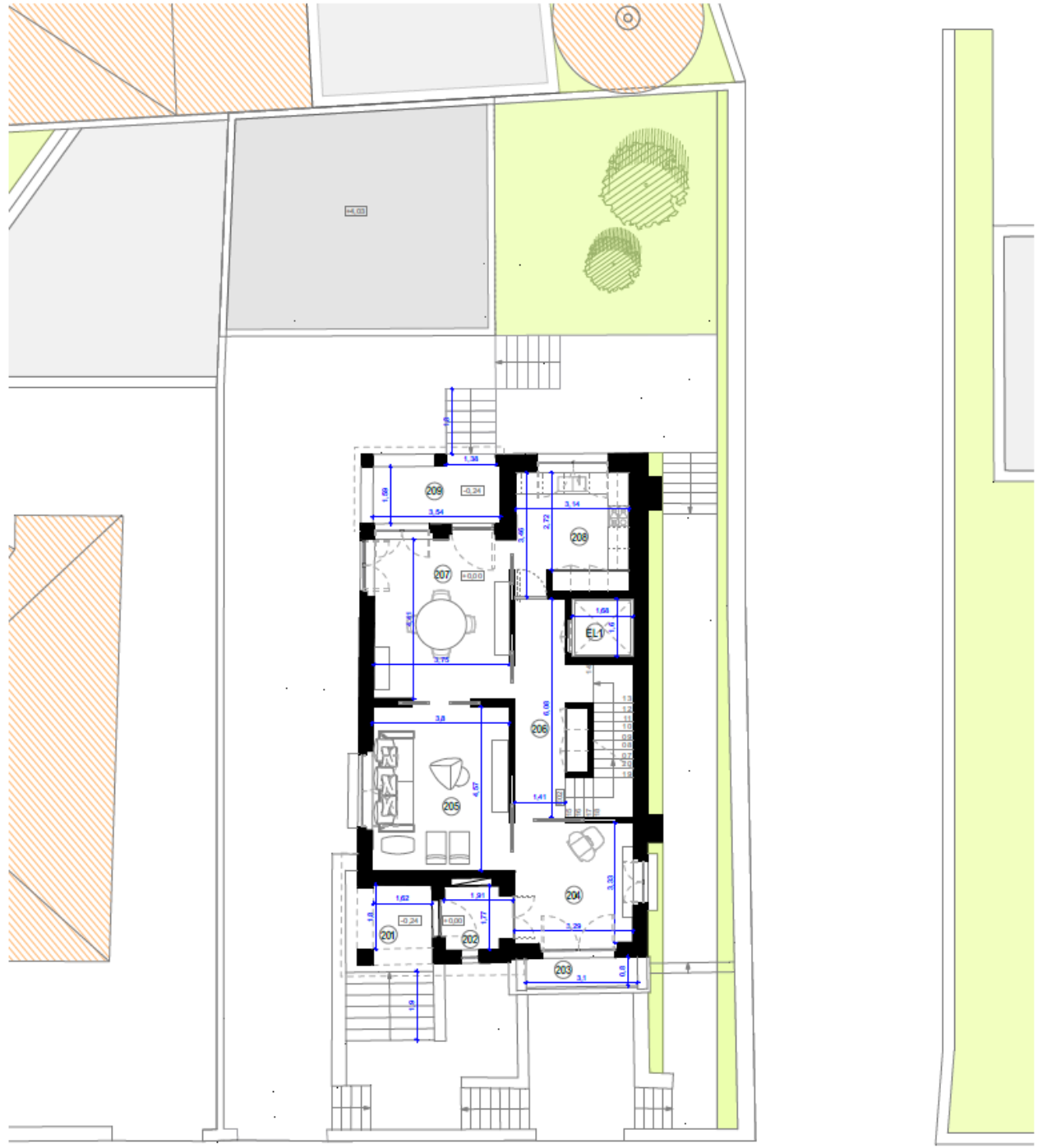
+4,03
209
-0,24
1,38
1,58
3,54
3,14
2,72
2,46
208
207
+0,00
1,58
1,6
EL1
2,41
2,75
3,8
206
6,06
205
4,57
1,41
204
3,33
3,29
1,62
1,91
1,8
-0,24
+0,00
1,77
201
202
203
3,1
0,8
1,9

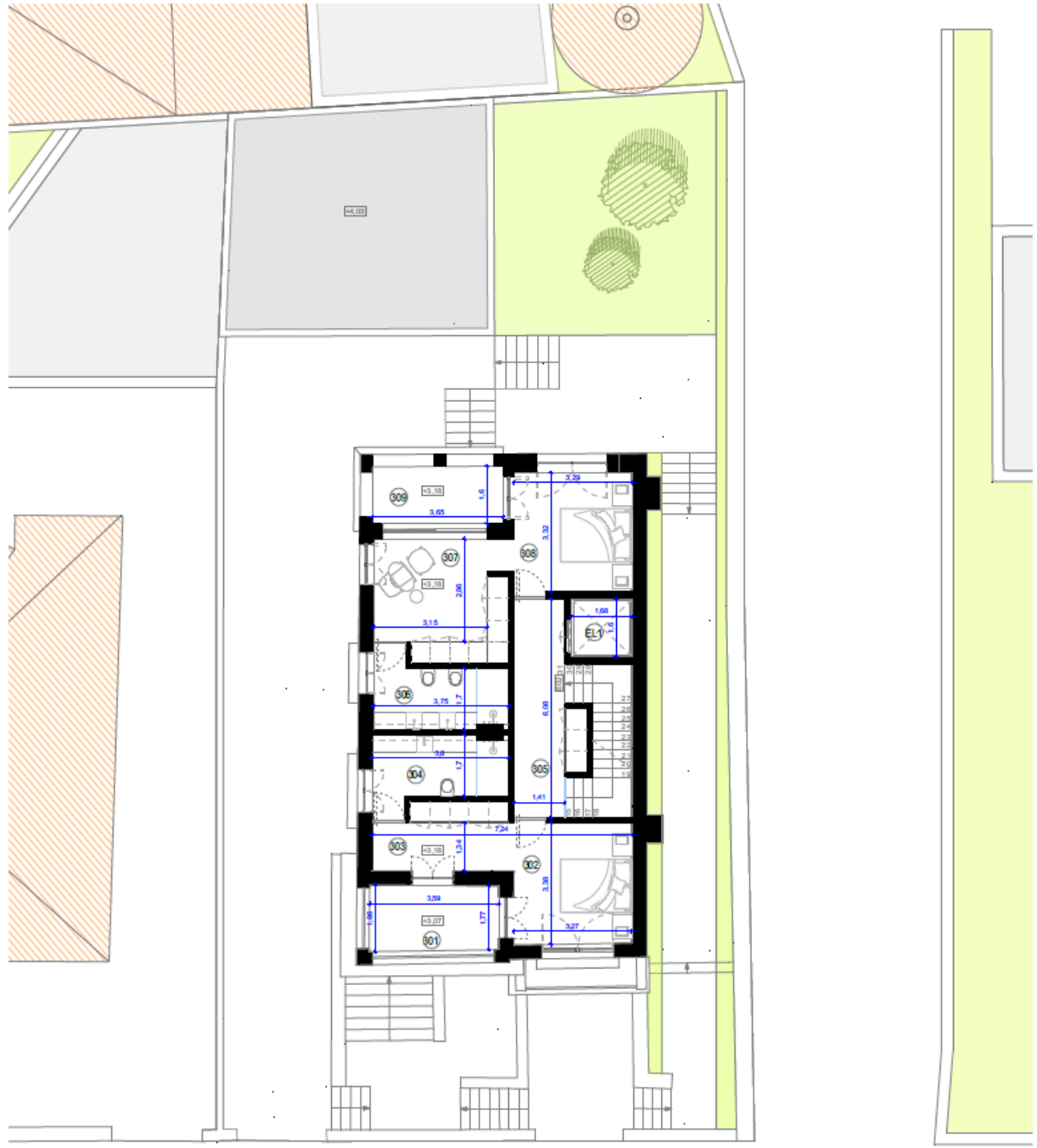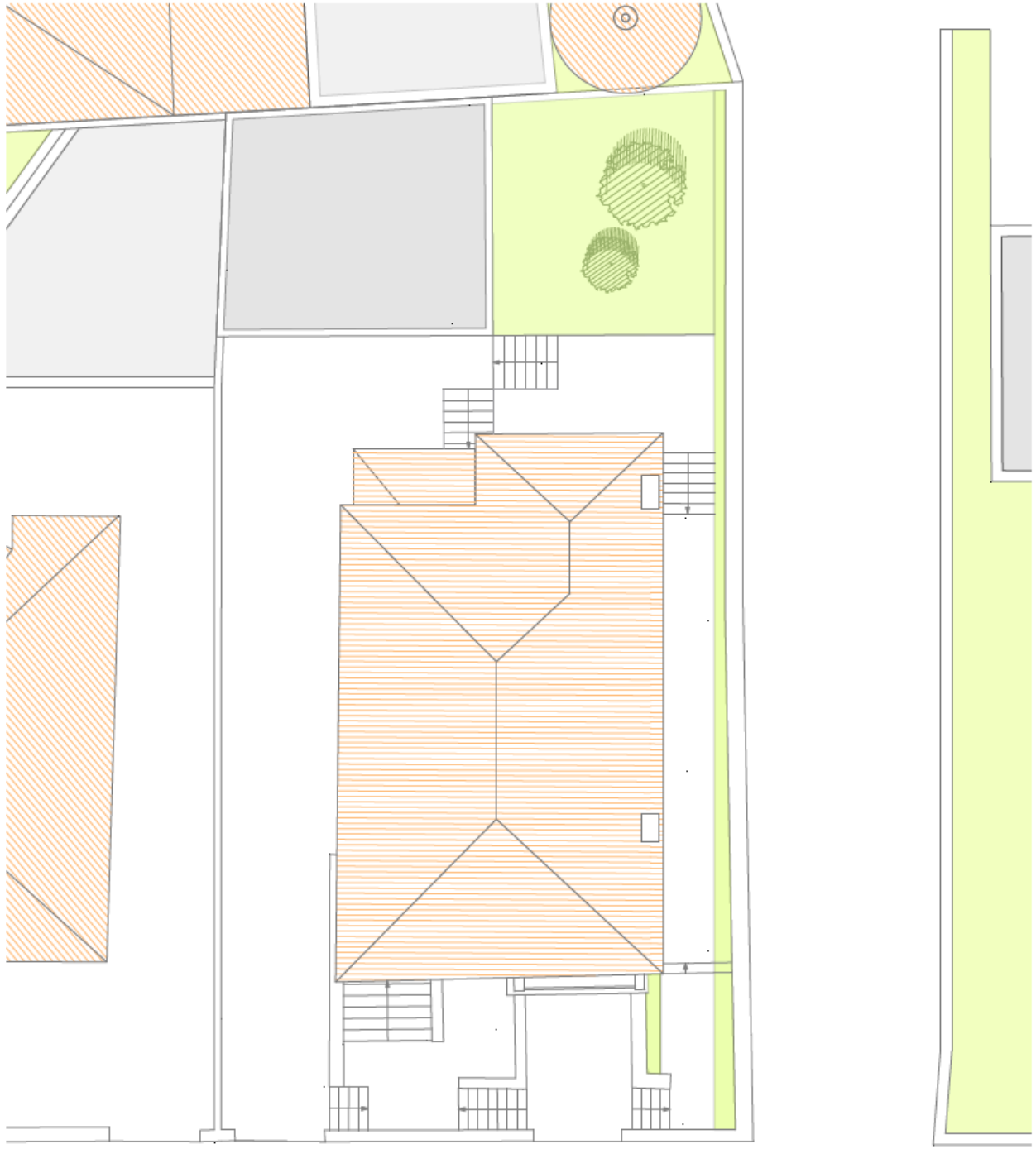
309
307
308
306
304
305
303
302
301
EL1