

6
FLOOR PLAN

ROOF FLOOR
- HOUSE SIX -

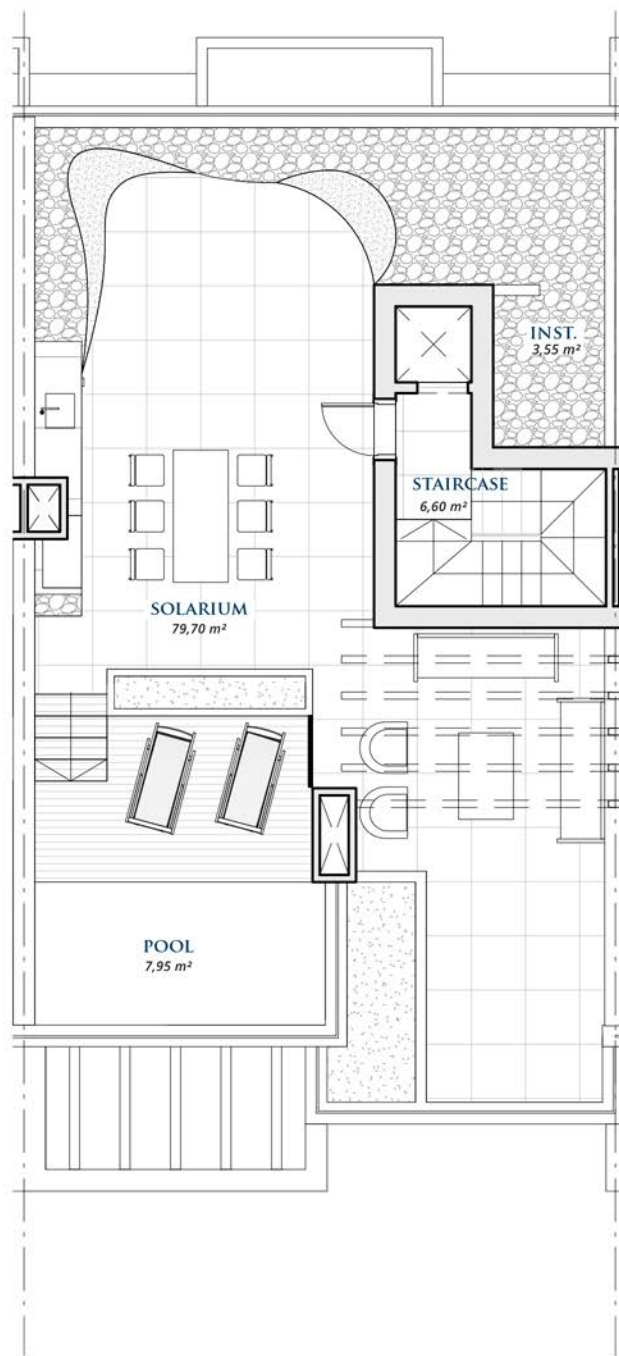
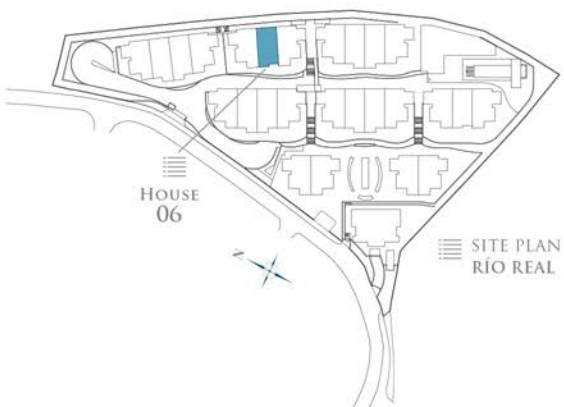

ROOF FLOOR

Closed Area	12,00 m ²
Terrace	104,00 m ²
TOTAL BUILT AREA:	116,00 m²

GRAPHIC SCALE 1:100



6

FLOOR PLAN

FIRST FLOOR

- HOUSE SIX -

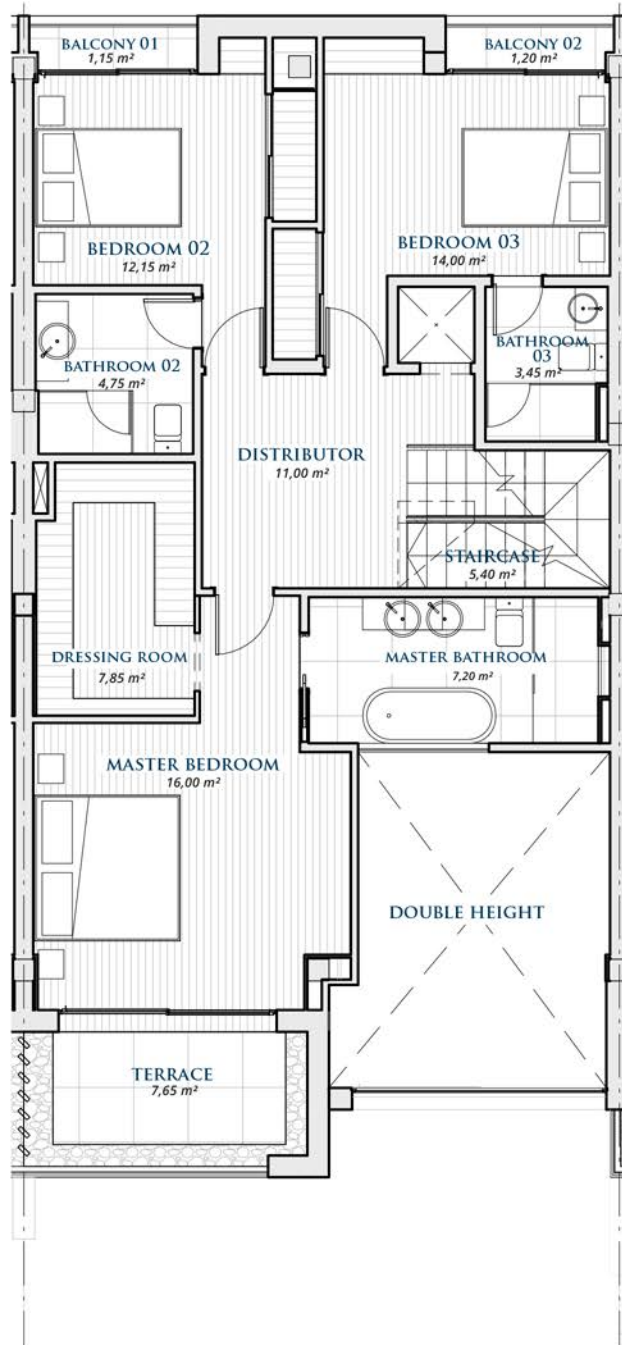

FIRST FLOOR

Living Area	100,00 m ²
Terrace	10,50 m ²
TOTAL BUILT AREA:	110,50 m²

GRAPHIC SCALE 1:100

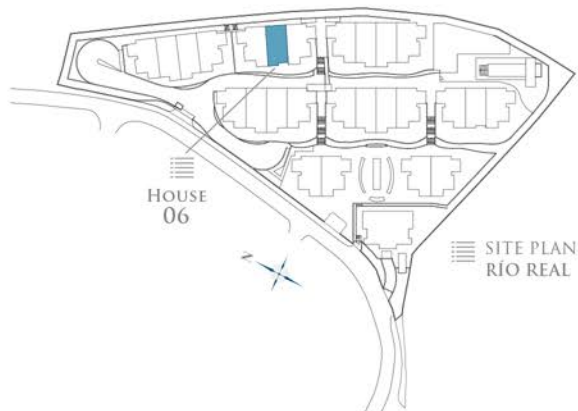

6

FLOOR PLAN

GROUND FLOOR

- HOUSE SIX -

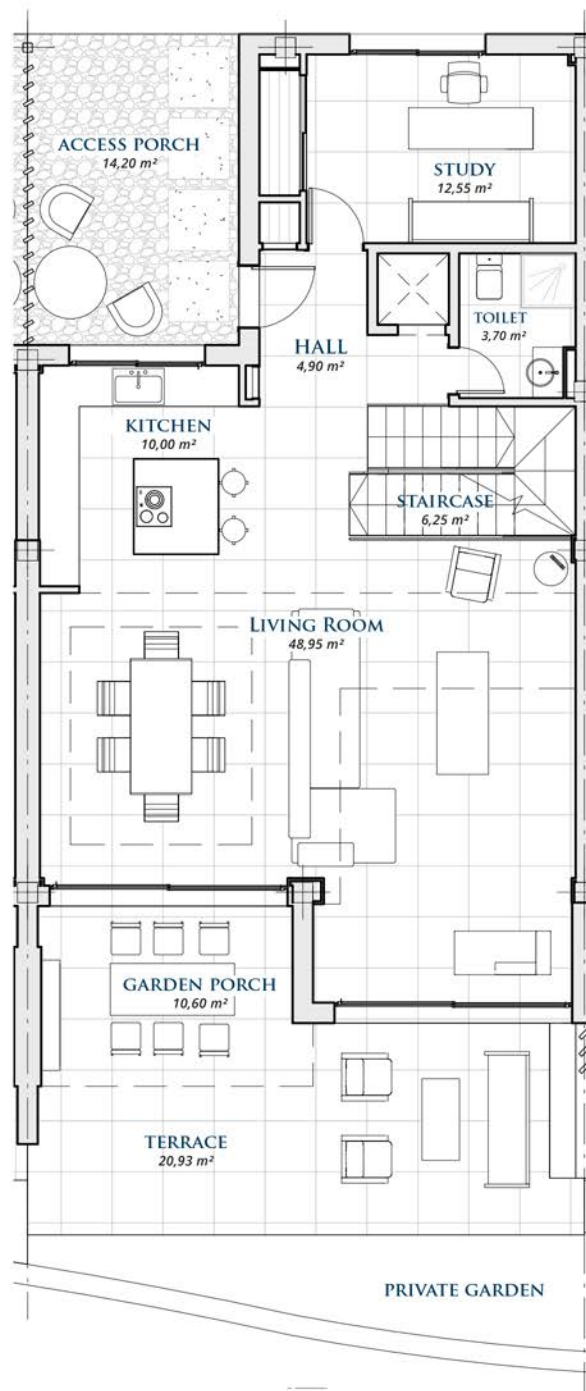
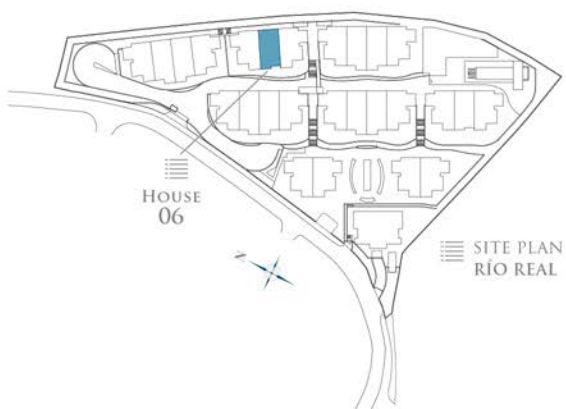

GROUND FLOOR

Living Area	105,35 m ²
Terrace	42,93 m ²
TOTAL BUILT AREA:	148,28 m²

GRAPHIC SCALE 1:100



6
FLOOR PLAN

BASEMENT
- HOUSE SIX -

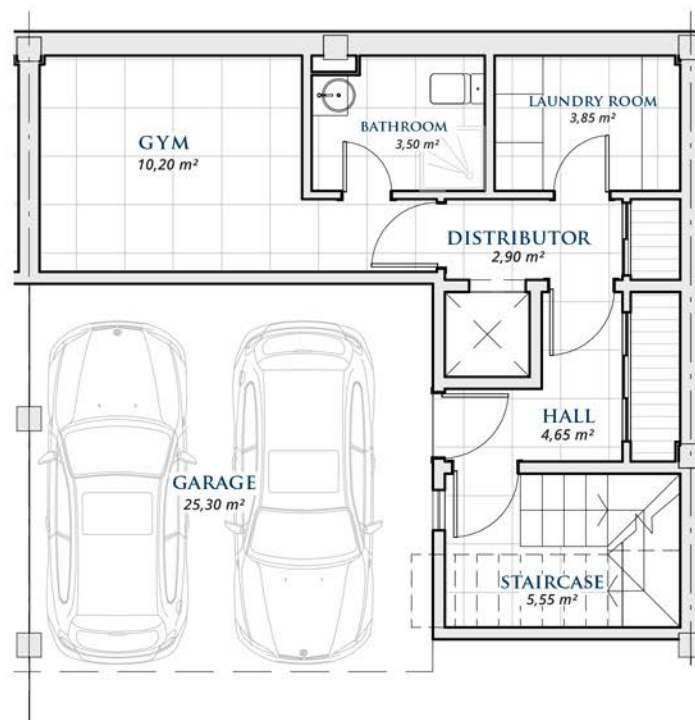
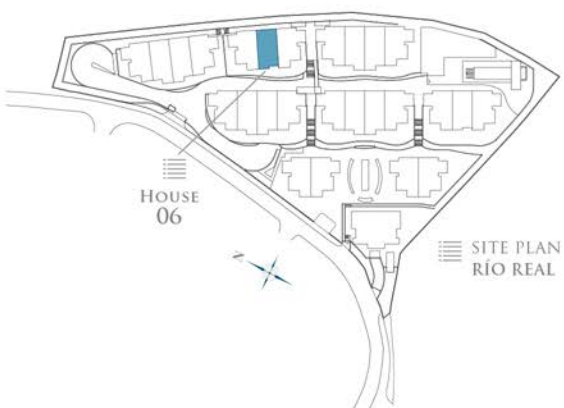

BASEMENT

Basement	39,67 m ²
Garage	23,65 m ²
TOTAL BUILT AREA:	63,32 m²

* Basements are subject to modifications due to installation requirements.

GRAPHIC SCALE 1:100



6
FLOOR PLAN

FLOORS
- HOUSE SIX -

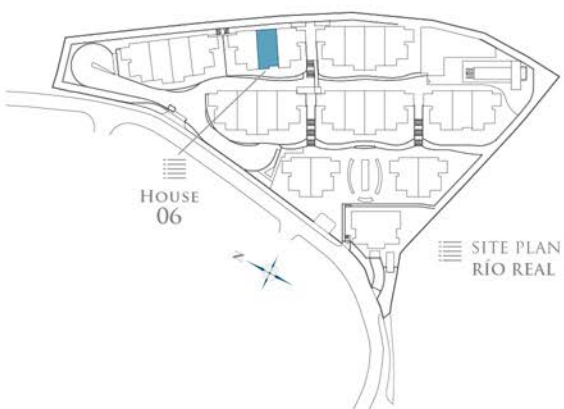

- BASEMENT -



- GROUND FLOOR -



- FIRST FLOOR -

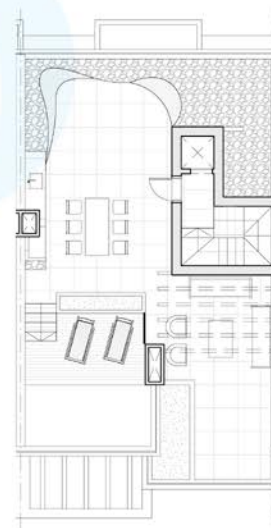

- ROOF FLOOR -

TOTAL USEFUL AREA:
374,08 m²

TOTAL USEFUL AREA
ACCORDING TO RD 218/2005:
253,77 m²

BUILT AREA

LIVING AREA	217,35 m ²
TERRACES	157,43 m ²
BASEMENT	63,32 m ²
PRIVATE GARDEN	12,24 m ²
TOTAL BUILT AREA:	438,10 m²