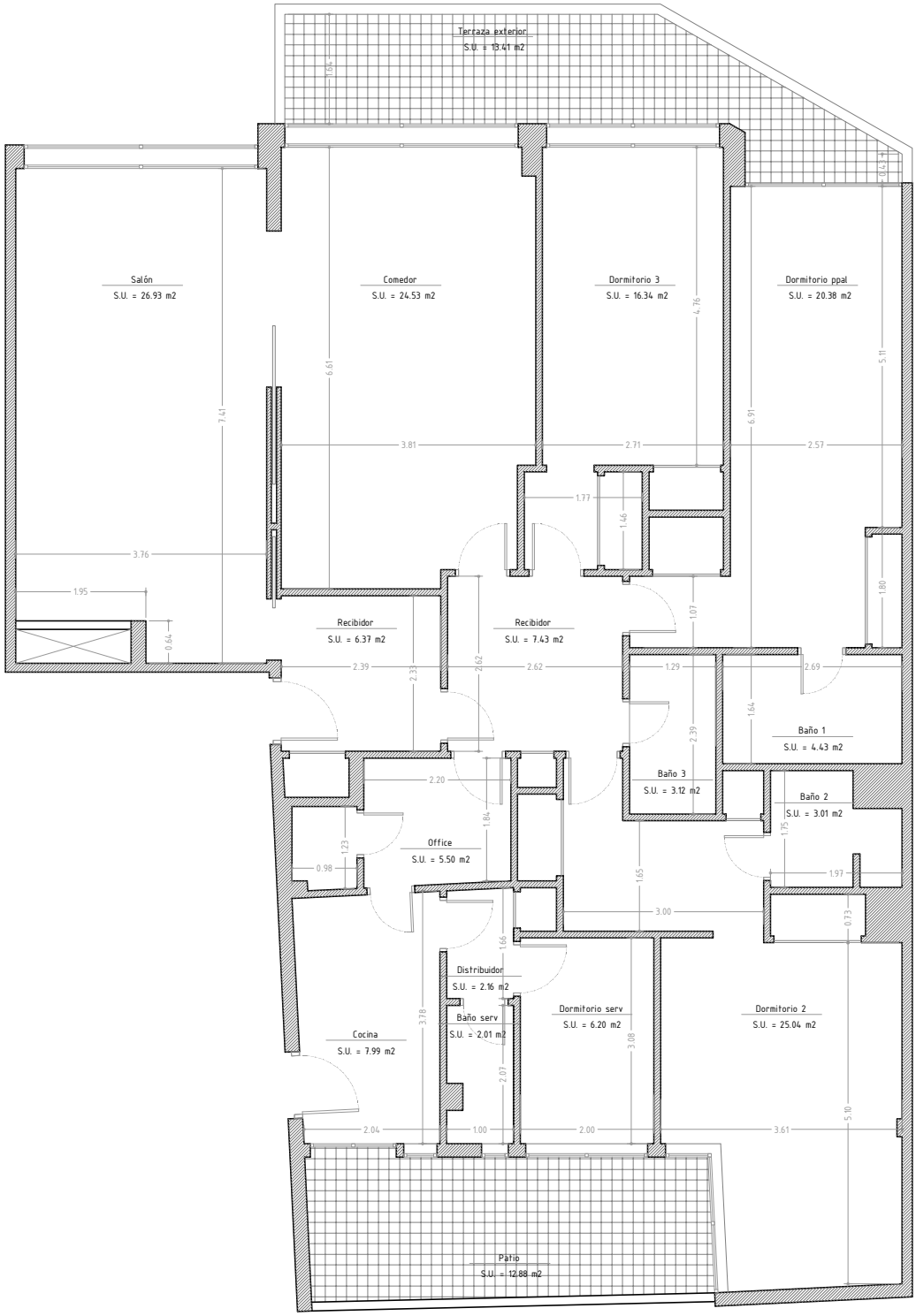

CALLE ZURBANO 46, 1ºA

SUPERFICIE CONSTRUIDA: 187,00 m²