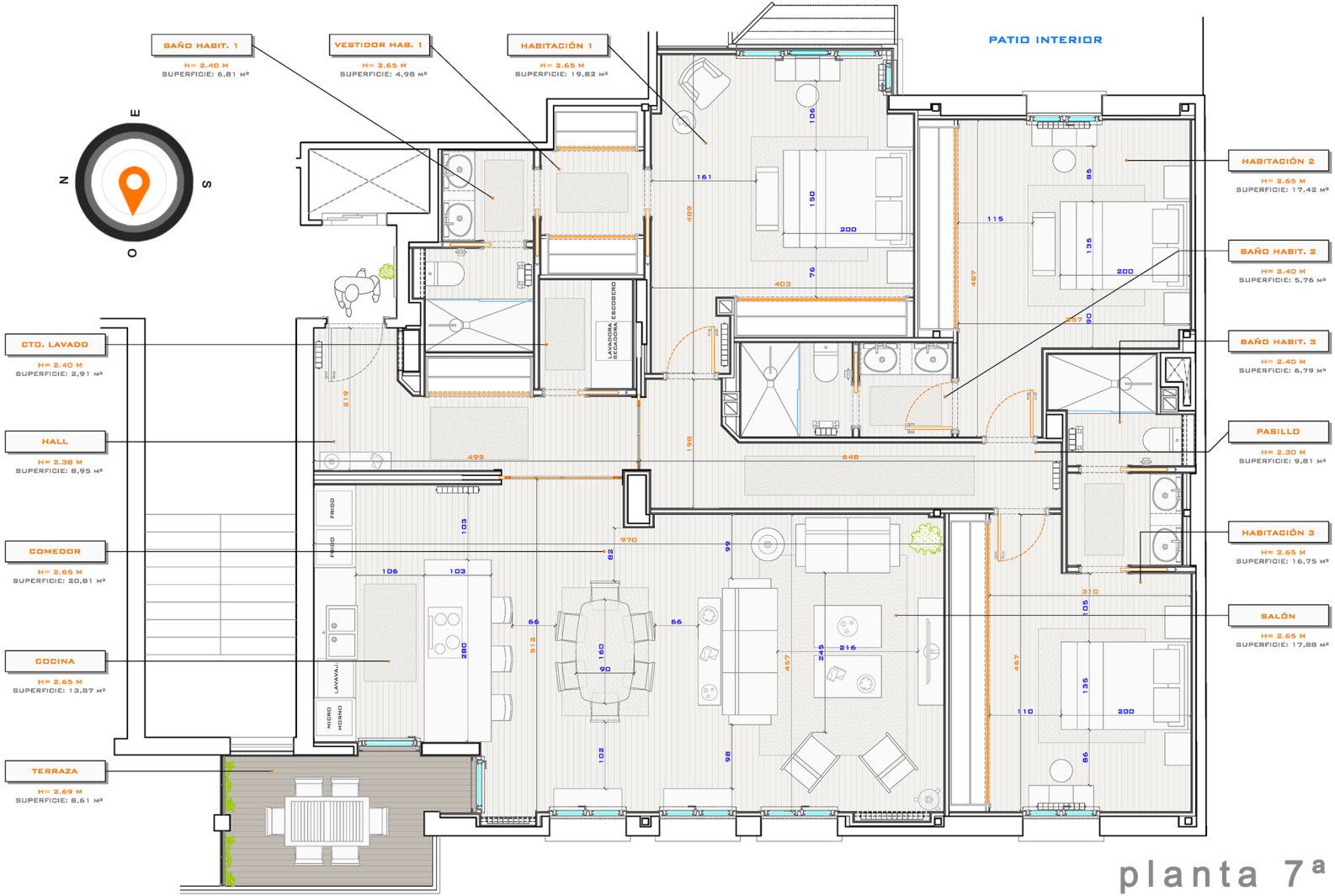

planta 7ª

NUEVOS MINISTERIOS

PLANTA DISTRIBUCIÓN

> Sup. Catastral: 200 m²

> Sup. Vivienda: 161 m²

> Sup. Comunes: 39 m²