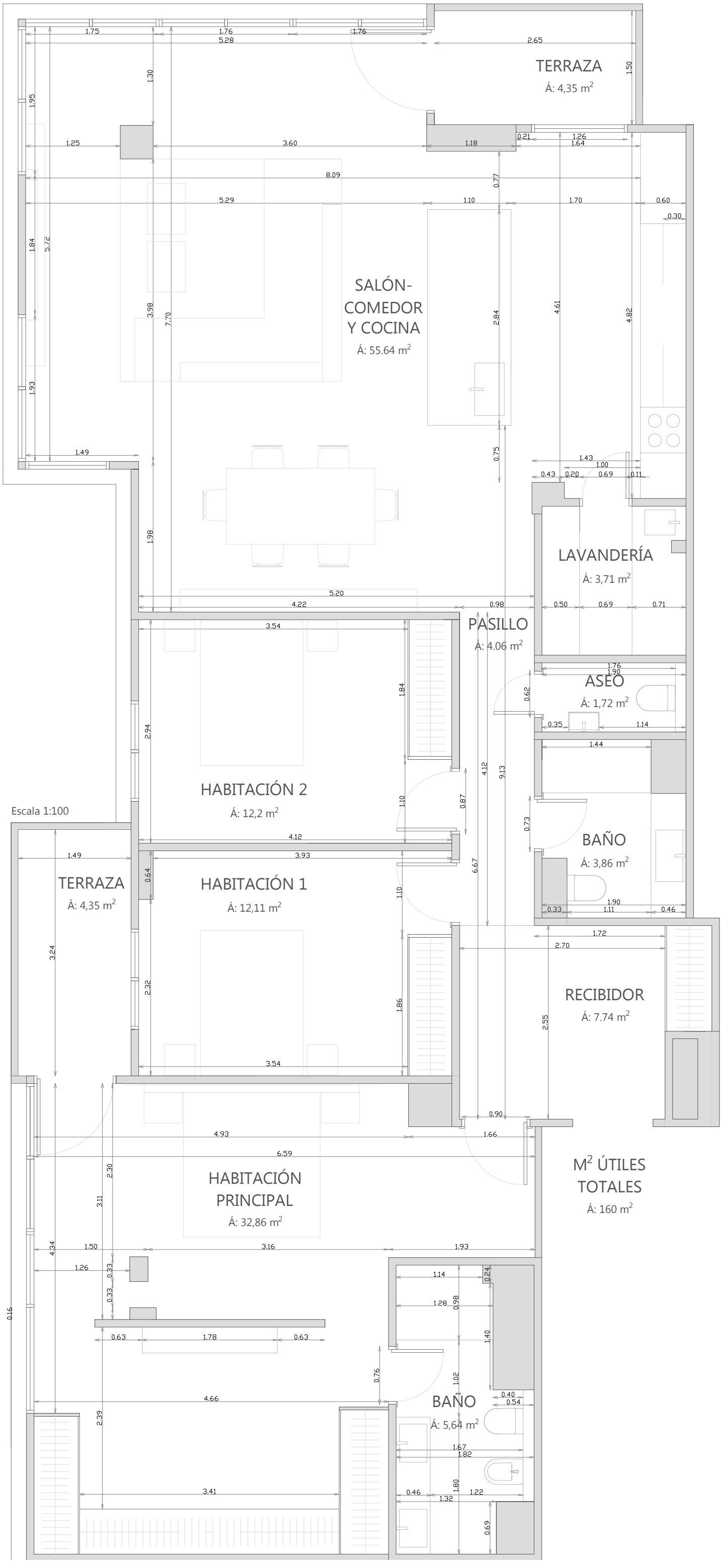

M2 ÚTILES
TOTALES
Á: 160 m2