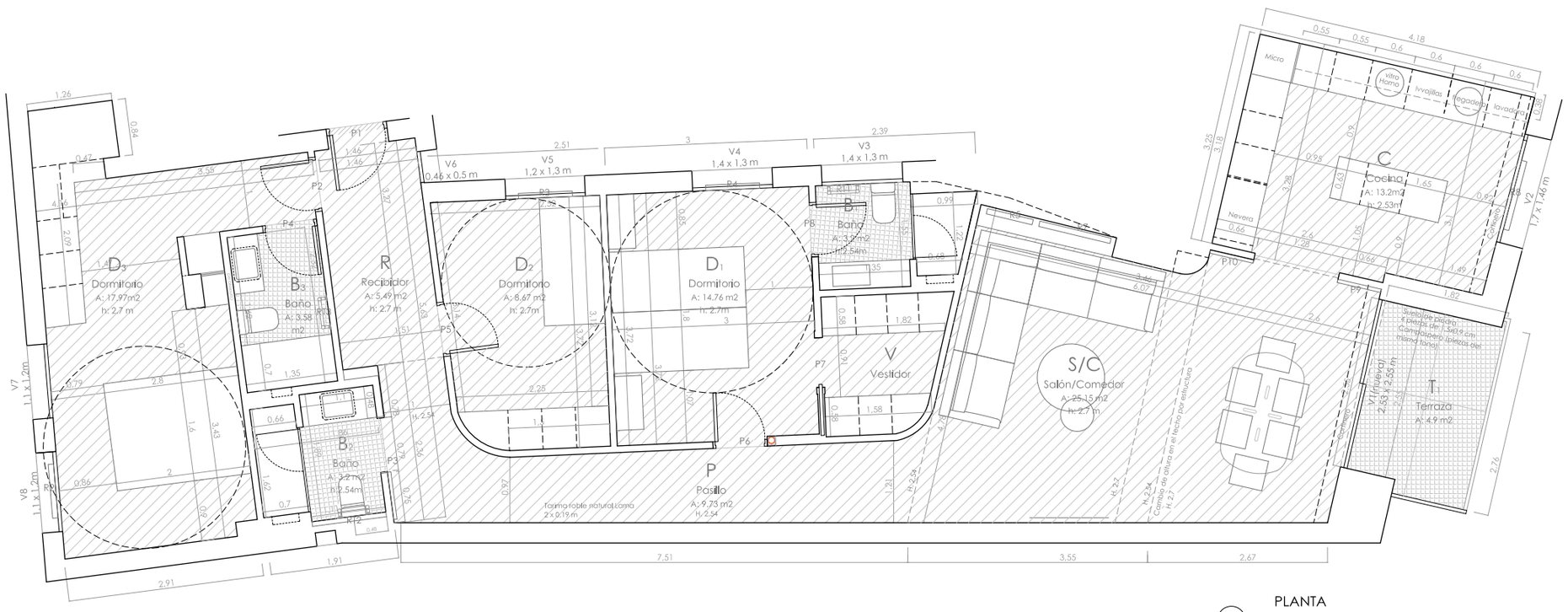

PLANTA
estado reformado
e_1:75