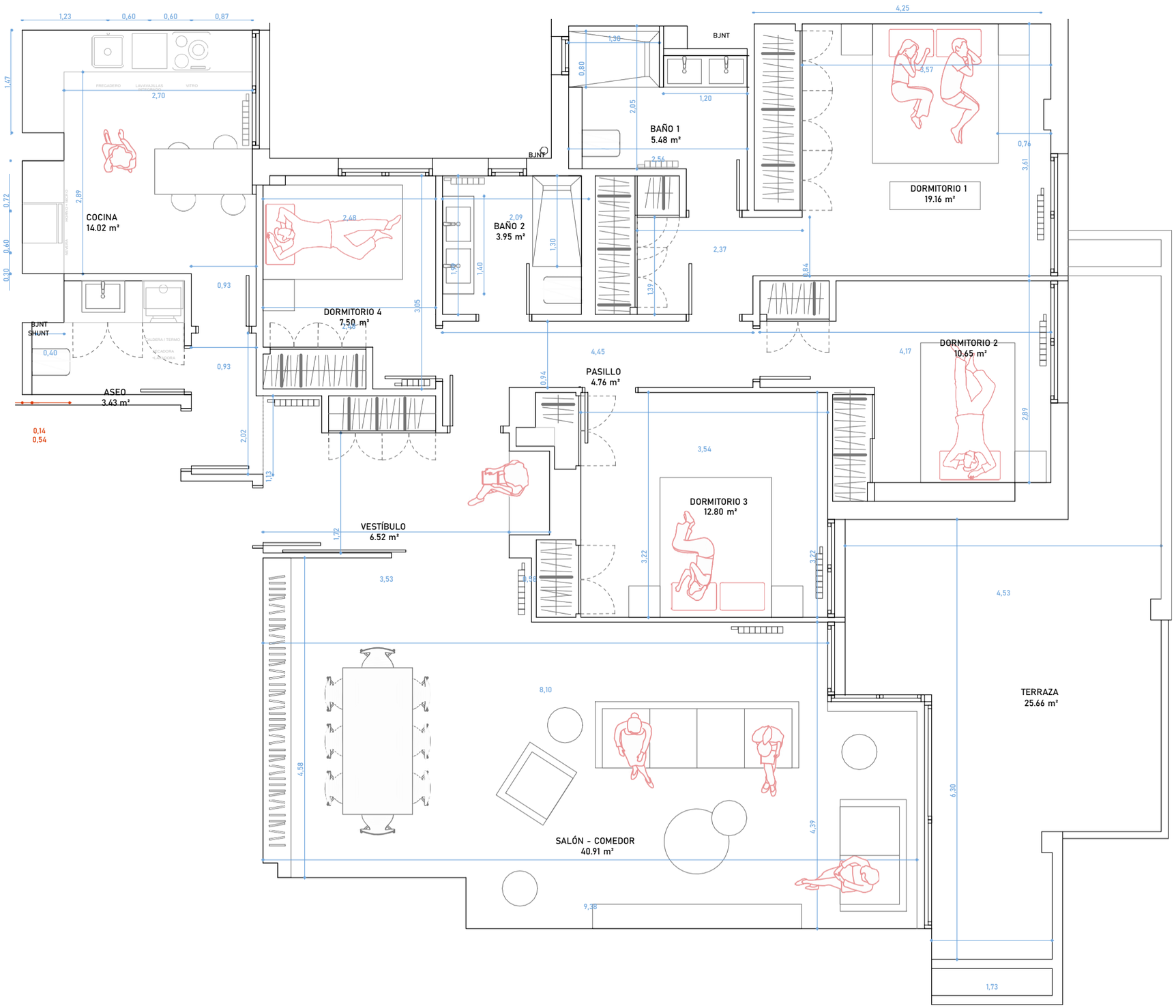
COCINA
14.02 m²
ASEO
3.43 m²
BJNT
SHUNT
DORMITORIO 4
7.50 m²
BAÑO 2
3.95 m²
BAÑO 1
5.48 m²
BJNT
BJNT
DORMITORIO 1
19.16 m²
DORMITORIO 2
10.65 m²
PASILLO
4.76 m²
DORMITORIO 3
12.80 m²
VESTÍBULO
6.52 m²
SALÓN - COMEDOR
40.91 m²
TERRAZA
25.66 m²