



PROJECT REPORT AREAS

CALLE MILANO 15
CP 07819, SANTA EULARIA DEL RIU (ILLES
BALEARS)

JUNE 2022



DNA Barcelona Architects
Gran Vía de les Corts Catalanes 794, Bajos
08013 Barcelona - España Tl: +34.935397566 www.dna-barcelona.com

The location of the plot is in Carrer Milano 15 in Santa Eulalia del Riu.



PLOT

The plot area for the project is **871.09 m²** according to the topographic survey.

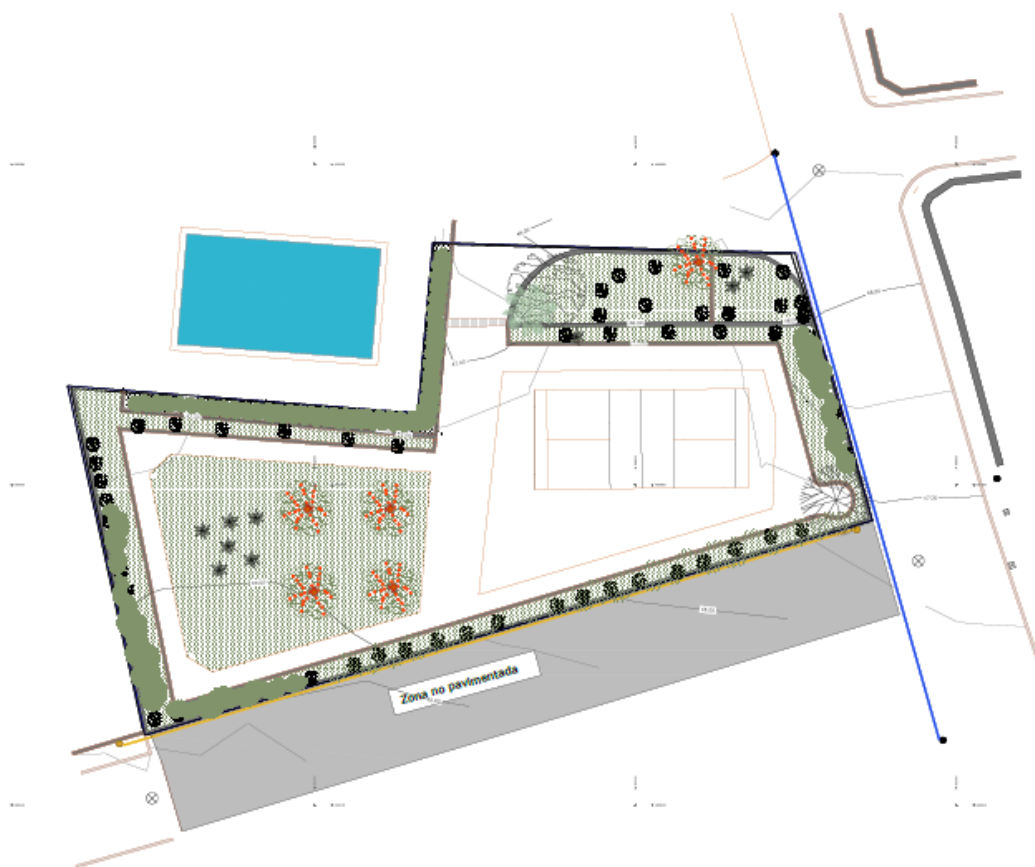

BASEMANT

The Basemant consist of 3 parking spaces and complementary services. The area of basemant is **171.01 m²**

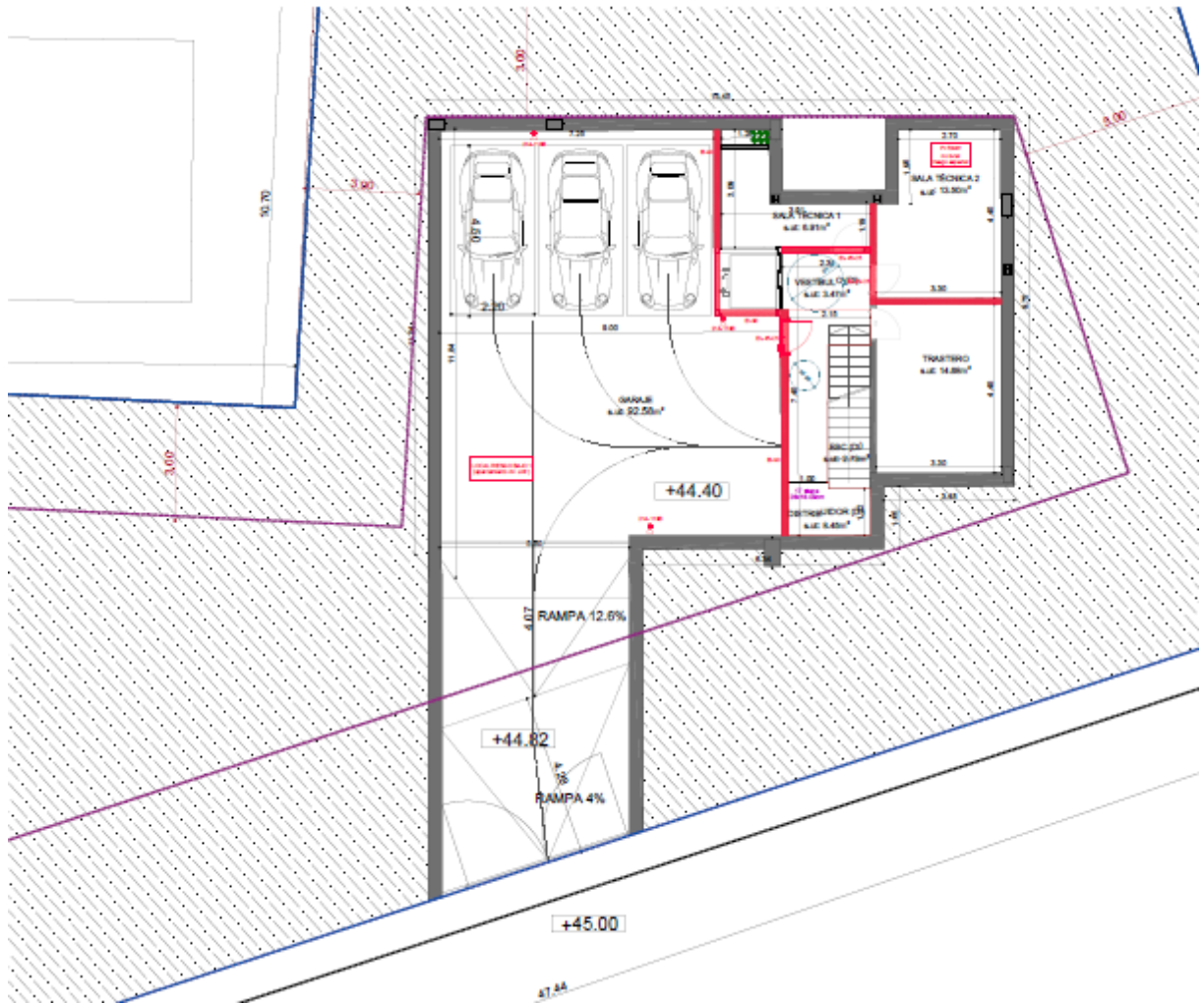

HOUSE GROUND FLOOR

The area of the constructed surface on the house groundfloor is **237.27 m²** (red area)



HOUSE GROUND FLOOR TERRACE AND PORCH (PERMANENT ELEMENTS)

The area of the cover surfaces with permanent elements that count at 50% is **11.71 m²** (purple area)

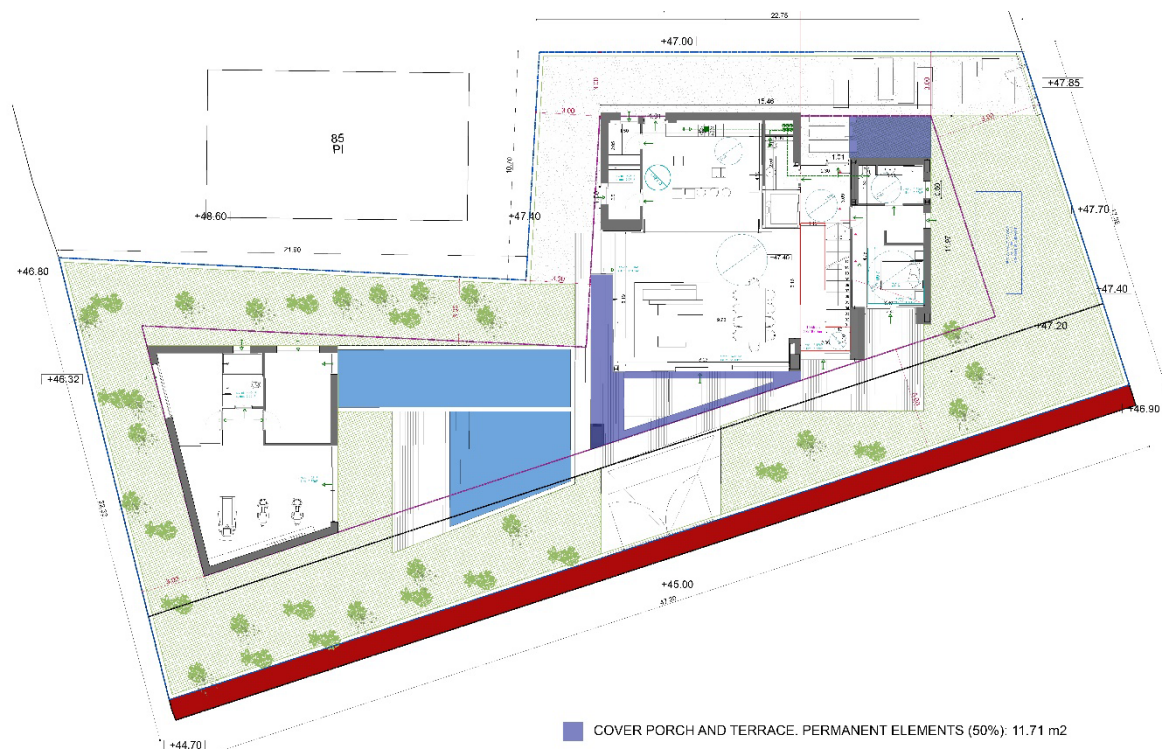

HOUSE GROUND FLOOR TERRACE (NON-PERMANENT ELEMENTS)

The area of the terrace surfaces with non-permanent elements that count at 0% is **64.64 m²** (green area)

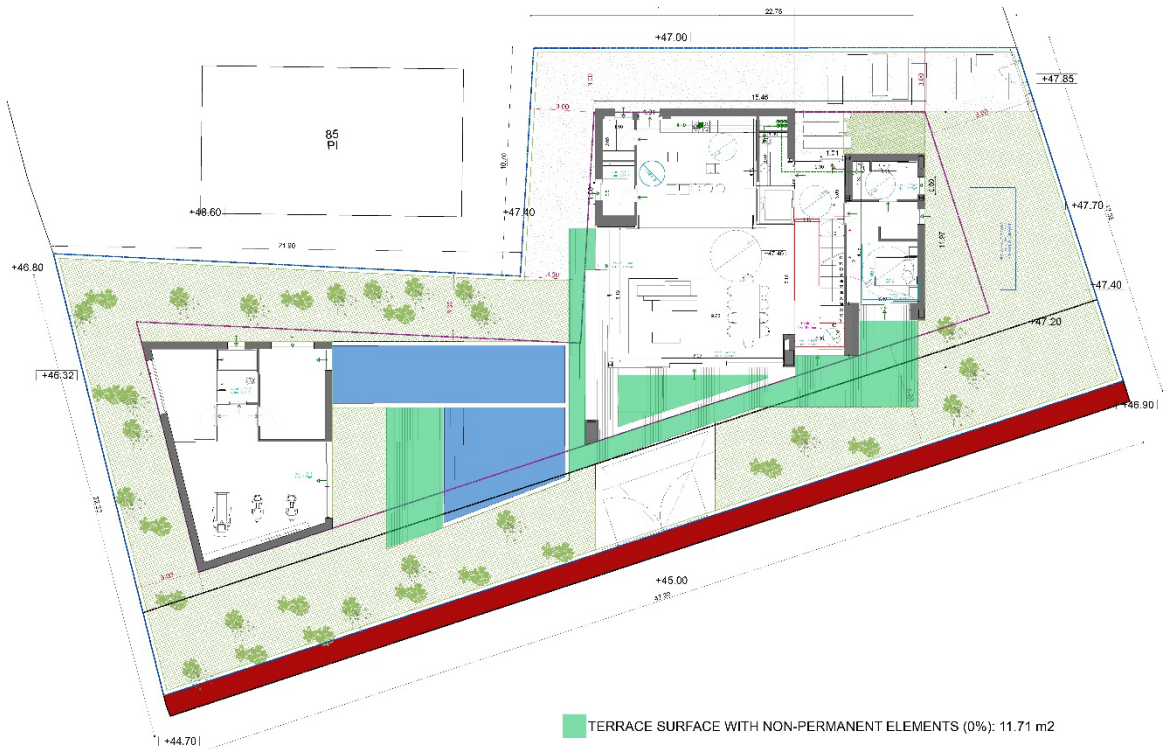

HOUSE FIRST FLOOR

The area of the constructed surface on the house first floor is **145.69 m²** (red area)



HOUSE FIRSTFLOOR TERRACES

The area of the cover surfaces with permanent elements that count at 50% is **11.13 m²** (purple area)



ROOF AREA (without technical area)

The area of the roof surface and access to the terrace is **127,6 m²** (red area)

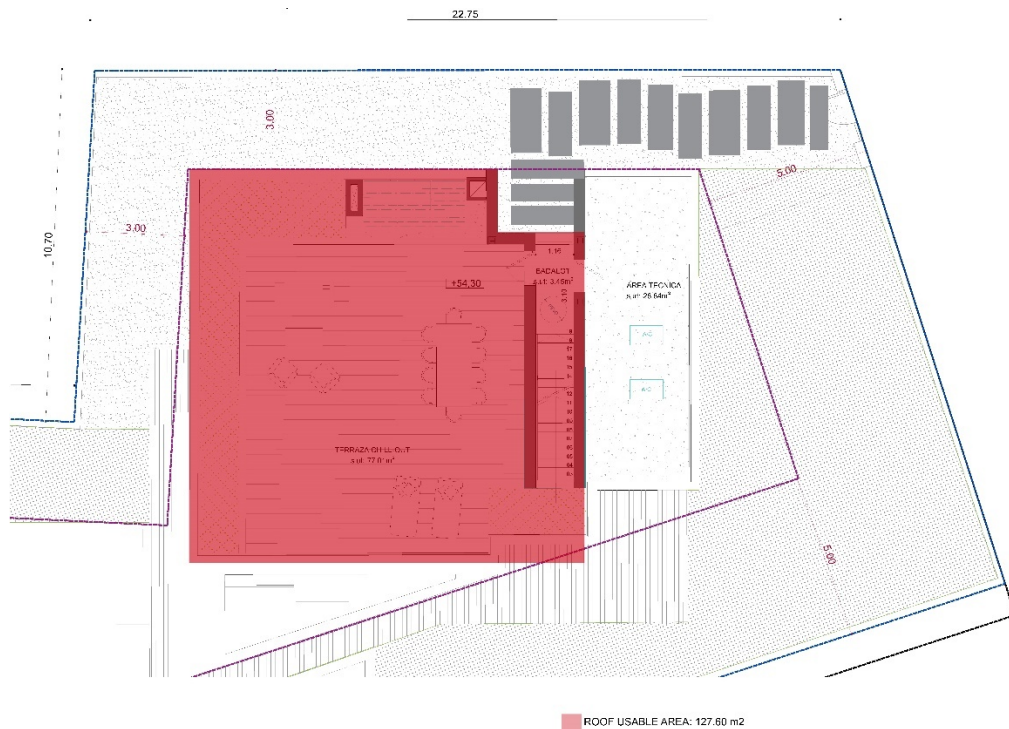

SWIMMING POOL AREA

The area of the swimming pool is **63.49 m²**

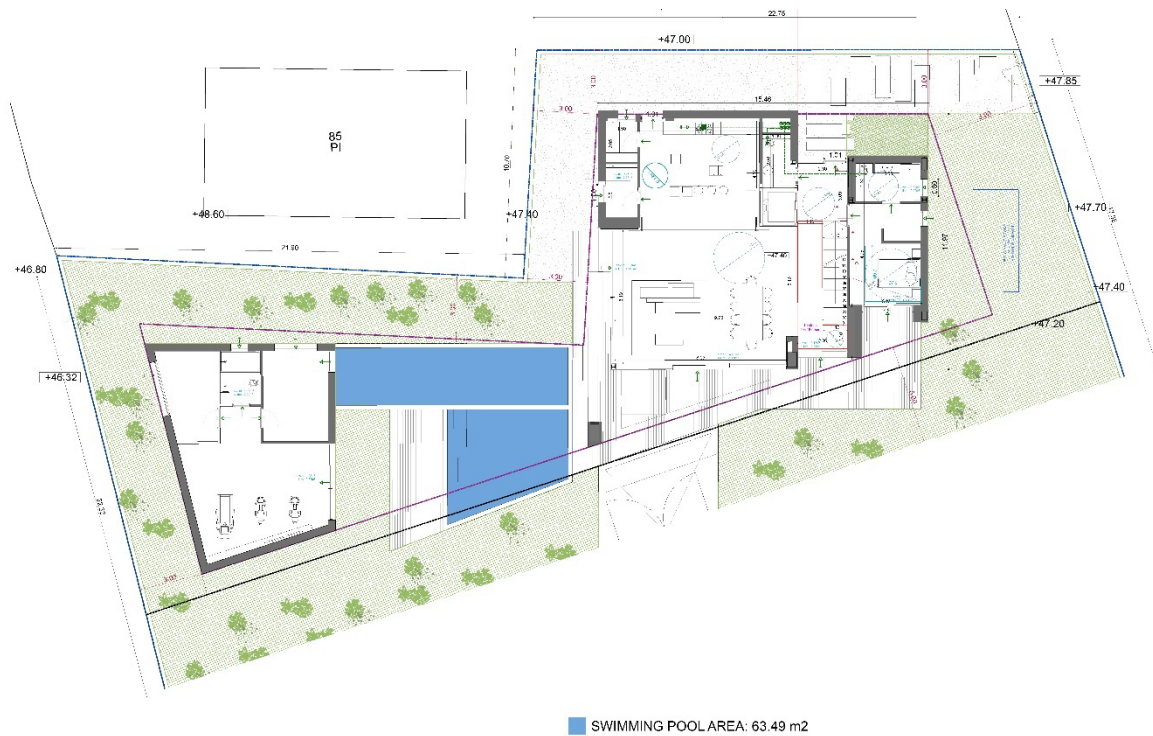

REUME AREAS

PLOT: **871.09 m²**

BASEMANT: **171.01 m²**

HOUSE GROUND FLOOR **237.27 m²**

HOUSE GROUND FLOOR TERRACE AND PORCH (PERMANENT ELEMENTS) **11.71 m²**

HOUSE GROUND FLOOR TERRACE (NON-PERMANENT ELEMENTS) **64.64 m²**

HOUSE FIRST FLOOR **145.69 m²**

HOUSE FIRST FLOOR TERRACES **11.13 m²**

ROOF AREA (without technical area) **127,6 m²**

SWIMMING POOL AREA **63.49 m²**





Barcelona, 07 de June de 2.022