

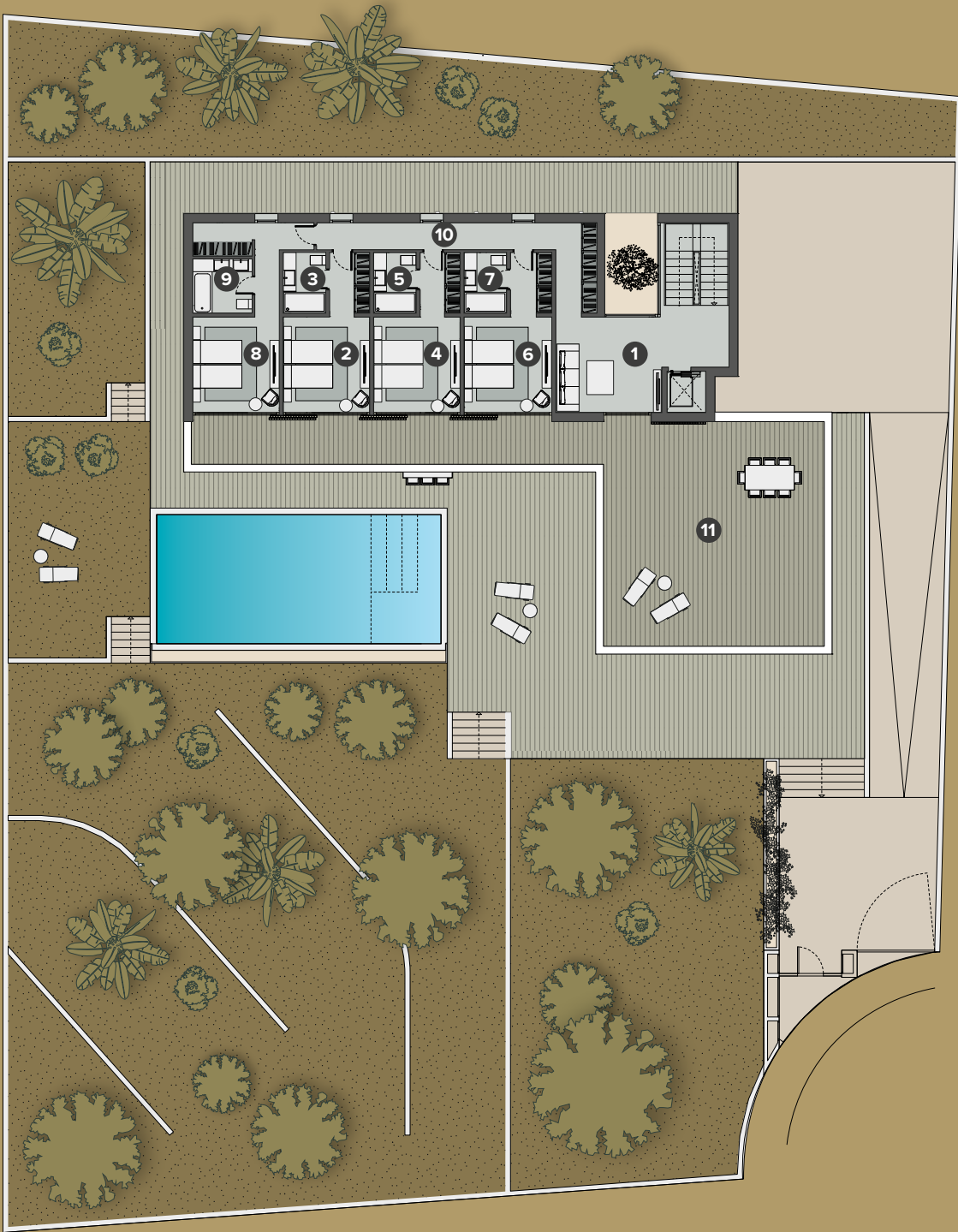

N° Room	Usable area (m ²)
1 Entrance Hall	27,19
2 Living room	85,11
3 Kitchen	22,65
4 Hall 2	7,11
5 Toilet	2,31
6 Guest dressing room	6,16
7 Guest bedroom	13,07
8 Guest bathroom	5,16

N° Room	Usable area (m ²)
9 Hall 03	3,41
10 Instalations	3,96
11 Pantry	4,20
12 Laundry room	12,94
13 Service bedroom	11,33
14 Service bathroom	3,15
15 Terrace	90,83



N°	Room	Usable area (m²)
1	Living room	21,33
2	Bedroom 1	14,83
3	Bathroom 1	4,08
4	Bedroom 2	14,83
5	Bathroom 2	4,08
6	Bedroom 3	14,83
7	Bathroom 3	4,08
8	Master bedroom	17,88

N°	Room	Usable area (m²)
9	Master bathroom	4,98
10	Hall	14,81
11	Terrace	125,89

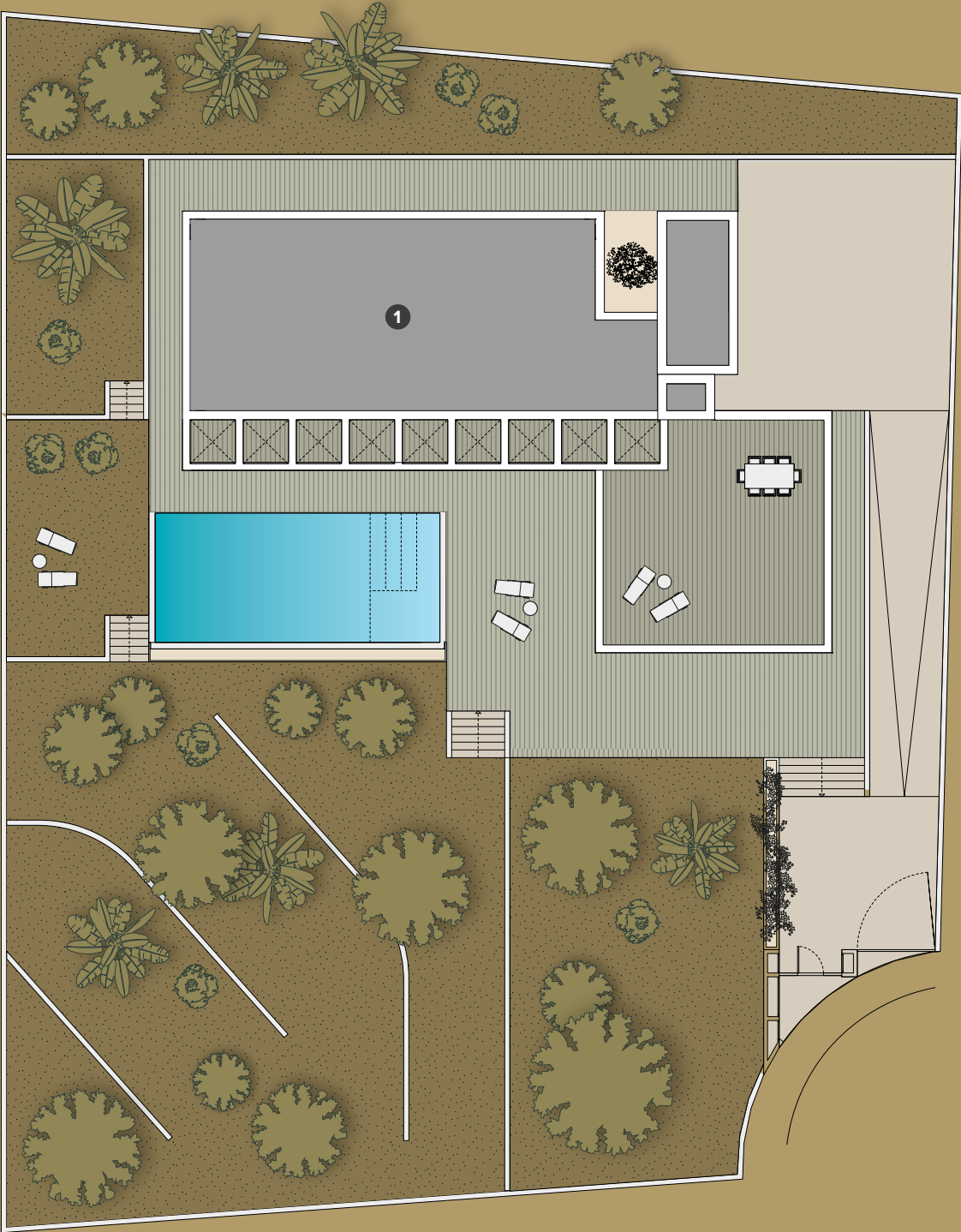

N°	Room	Usable area (m²)
1	Roof	/

Usable area TOTAL (m²)	328,20
Built area TOTAL (m²)	515,12
Uncovered terraces area (m²)	194,89
Plot area (m²)	1.570,88

The information contained in this dossier is informative, does not constitute a contractual document, and may vary due to construction and design needs. The vegetation represented in the floorplans is an indicative example, and does not necessarily conform to existing plant species. The homes will be delivered unfurnished.

Commercialized by:



+34 971 590 630
 info@lucasfox.com
 www.lucasfox.com



+34 93 439 54 54
 canaubarca@savills-aguirrenewman.es
 www.savills-aguirrenewman.es

Architecture:

TOUZA
 ARQUITECTOS

FERRER LANERAS
 arquitectura i urbanisme

Marketing:

24STUDIO