



BASEMENT

| NAME | BUILD |
|------|-------|
|------|-------|

| | |
|---------------------|----------------------|
| 1 Hall 1 | 6.80 m ² |
| 2 Hallway 1 | 5.30 m ² |
| 3 Toilet 2 | 2.50 m ² |
| 4 Game room | 23.85 m ² |
| 5 Toilet 1 | 4.00 m ² |
| 6 Sauna | 3.30 m ² |
| 7 GYM | 22.35 m ² |
| 8 Storage room | 5.35 m ² |
| 9 Hallway 2 | 9.00 m ² |
| 10 Laundry | 8.00 m ² |
| 11 Technical room 1 | 14.20 m ² |
| 12 Technical room 2 | 4.05 m ² |
| 13 Garage | 48.35 m ² |

| | |
|--------------------------|-----------------------------|
| TOTAL USEFUL AREA | 157.05 m² |
| TOTAL BUILT AREA | 195.65 m² |

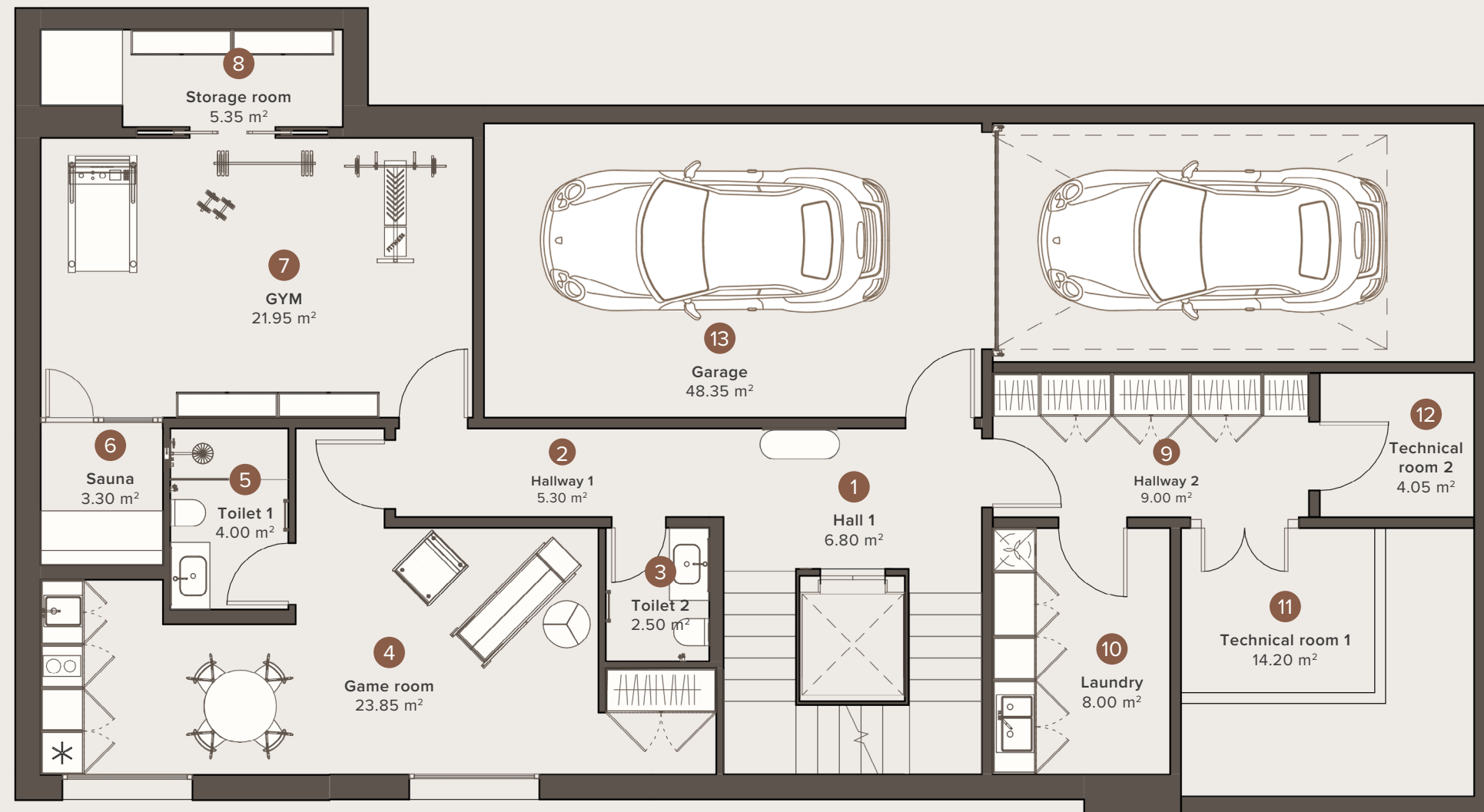

- The furniture is shown conditionally.
- Dimensions and heights can be adjusted during construction.
- All dimensions are given taking into account finishing materials.



GROUND FLOOR

| NAME | BUILD |
|--------------------------|-----------------------------|
| 14 Hall 2 | 7.80 m ² |
| 15 Living/Dining/Kitchen | 66.45 m ² |
| 16 Toilet 3 | 2.85 m ² |
| 17 Bedroom 1 | 14.60 m ² |
| 18 Bathroom 1 | 4.05 m ² |
| 19 Terrace 1 | 25.05 m ² |
| TOTAL USEFUL AREA | 95.75 m² |
| TERRACE | 25.05 m² |
| TOTAL BUILT AREA | 124.10 m² |

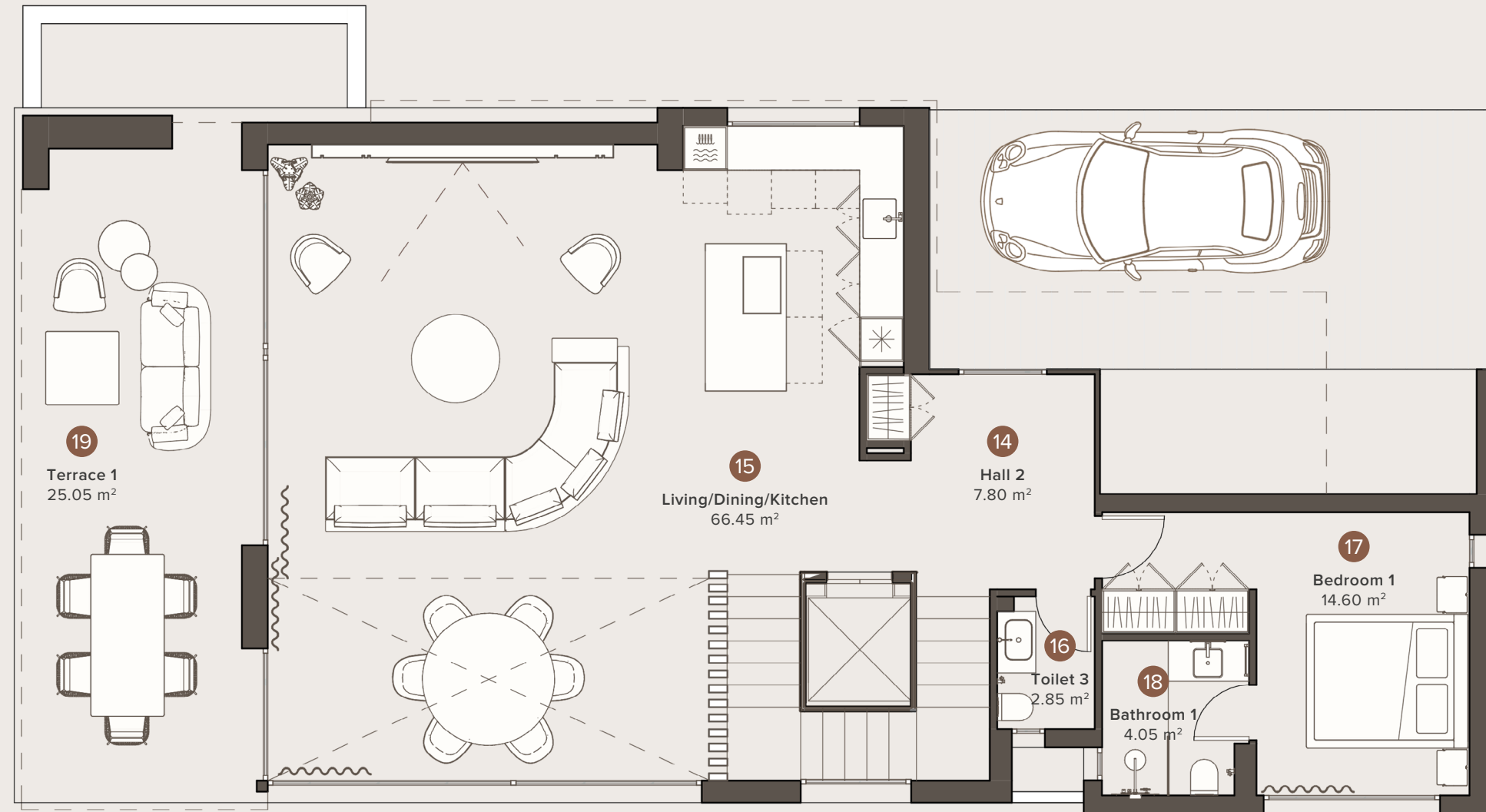

- The furniture is shown conditionally.
- Dimensions and heights can be adjusted during construction.
- All dimensions are given taking into account finishing materials.



FIRST FLOOR

| NAME | BUILD |
|--------------------------|-----------------------------|
| 20 Hall 3 | 6.10 m ² |
| 21 Master Bedroom | 31.00 m ² |
| 22 Master Bathroom | 10.50 m ² |
| 23 Bedroom 2 | 16.65 m ² |
| 24 Bathroom 2 | 4.20 m ² |
| 25 Bedroom 3 | 15.65 m ² |
| 26 Bedroom 3 | 4.30 m ² |
| 27 Terrace 2 | 15.55 m ² |
| 28 Terrace 3 | 8.25 m ² |
| TOTAL USEFUL AREA | 88.40 m² |
| TERRACE | 23.80 m² |
| TOTAL BUILT AREA | 117.50 m² |

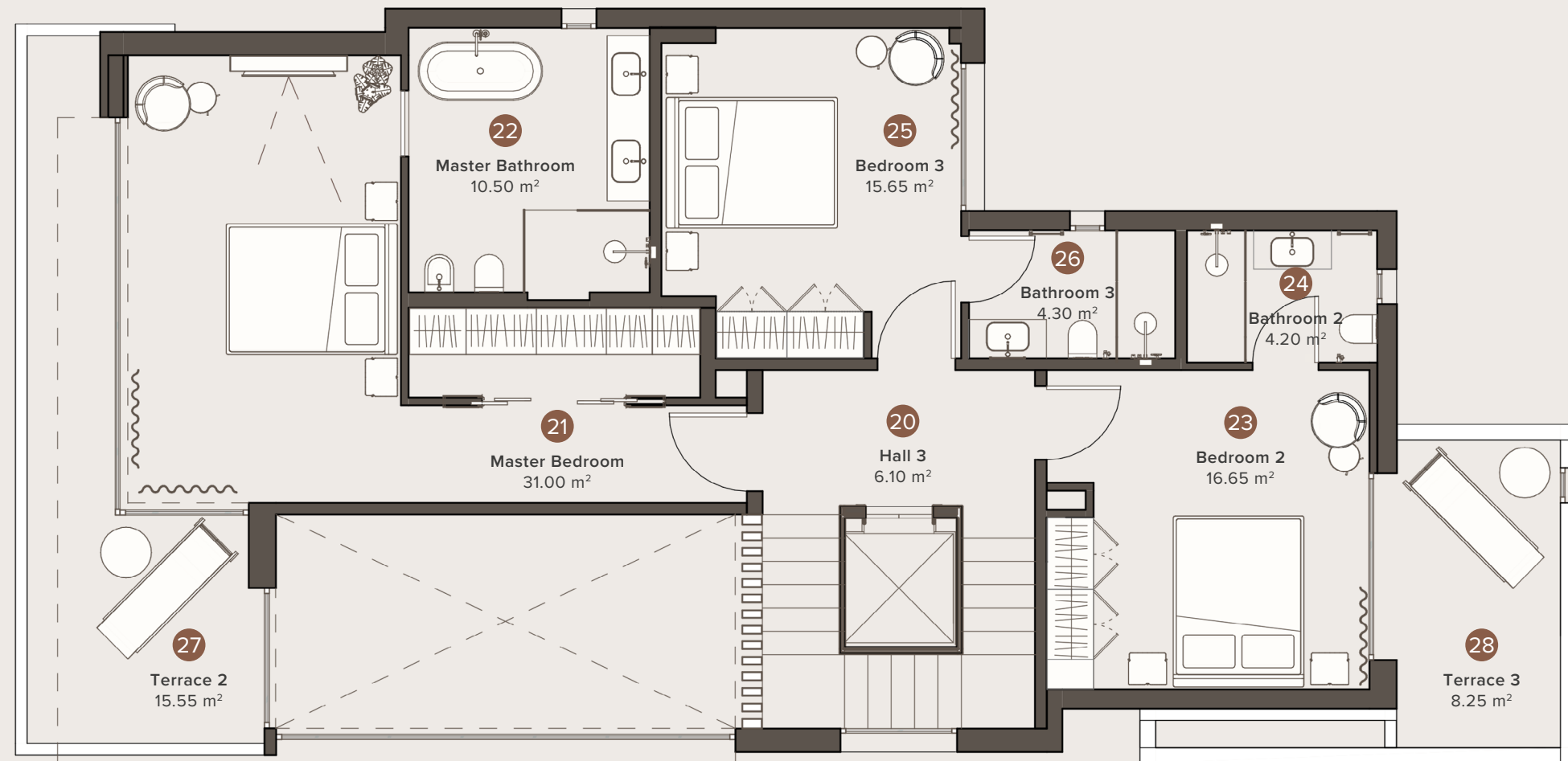

- The furniture is shown conditionally.
- Dimensions and heights can be adjusted during construction.
- All dimensions are given taking into account finishing materials.



SOLARIUM

| NAME | BUILD |
|-------------------------|-----------------------------|
| 29 Hall 4 | 2.75 m ² |
| 30 Solarium | 108.05 m ² |
| TOTAL BUILT AREA | 110.80 m² |

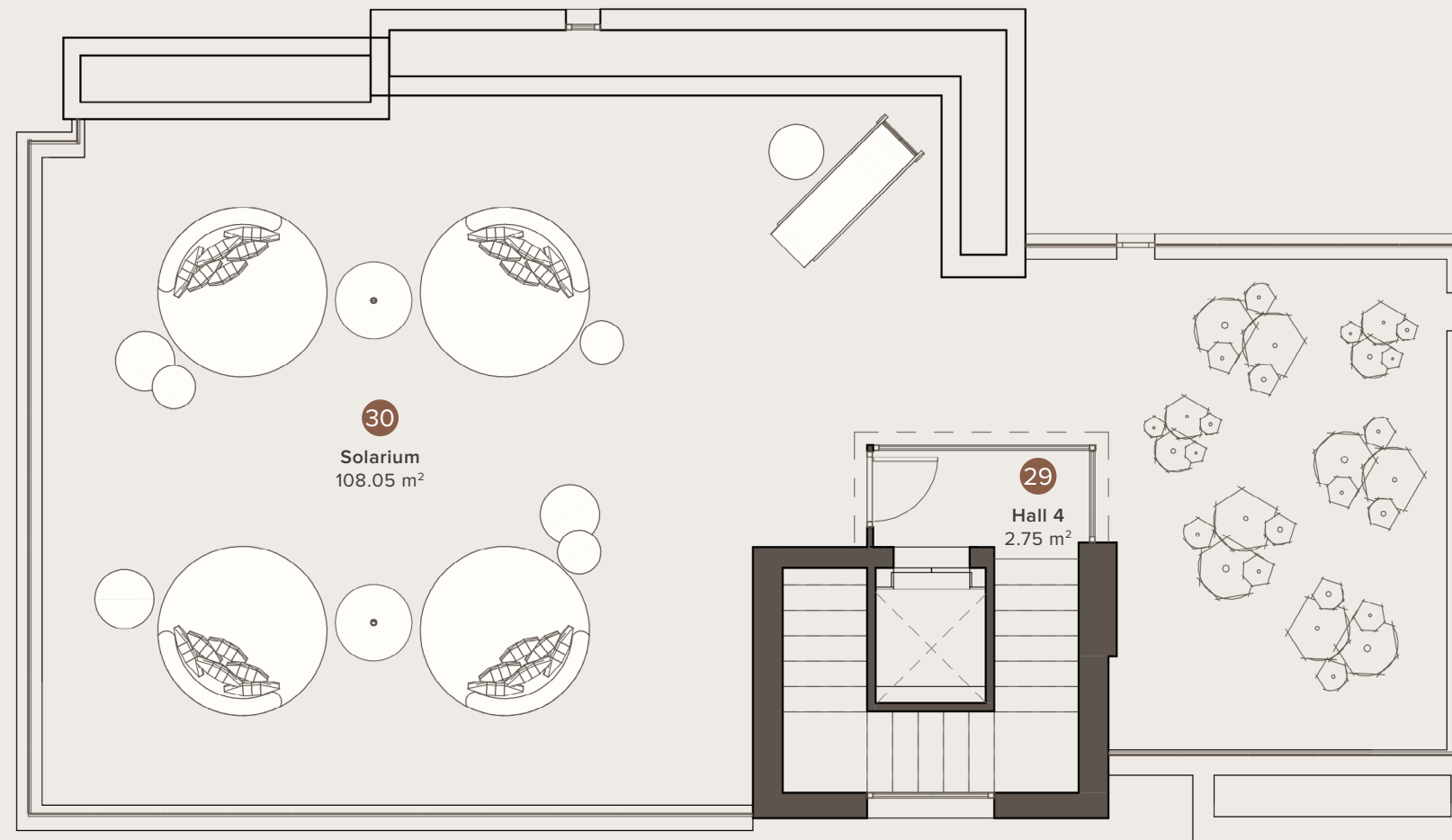

- The furniture is shown conditionally.
- Dimensions and heights can be adjusted during construction.
- All dimensions are given taking into account finishing materials.