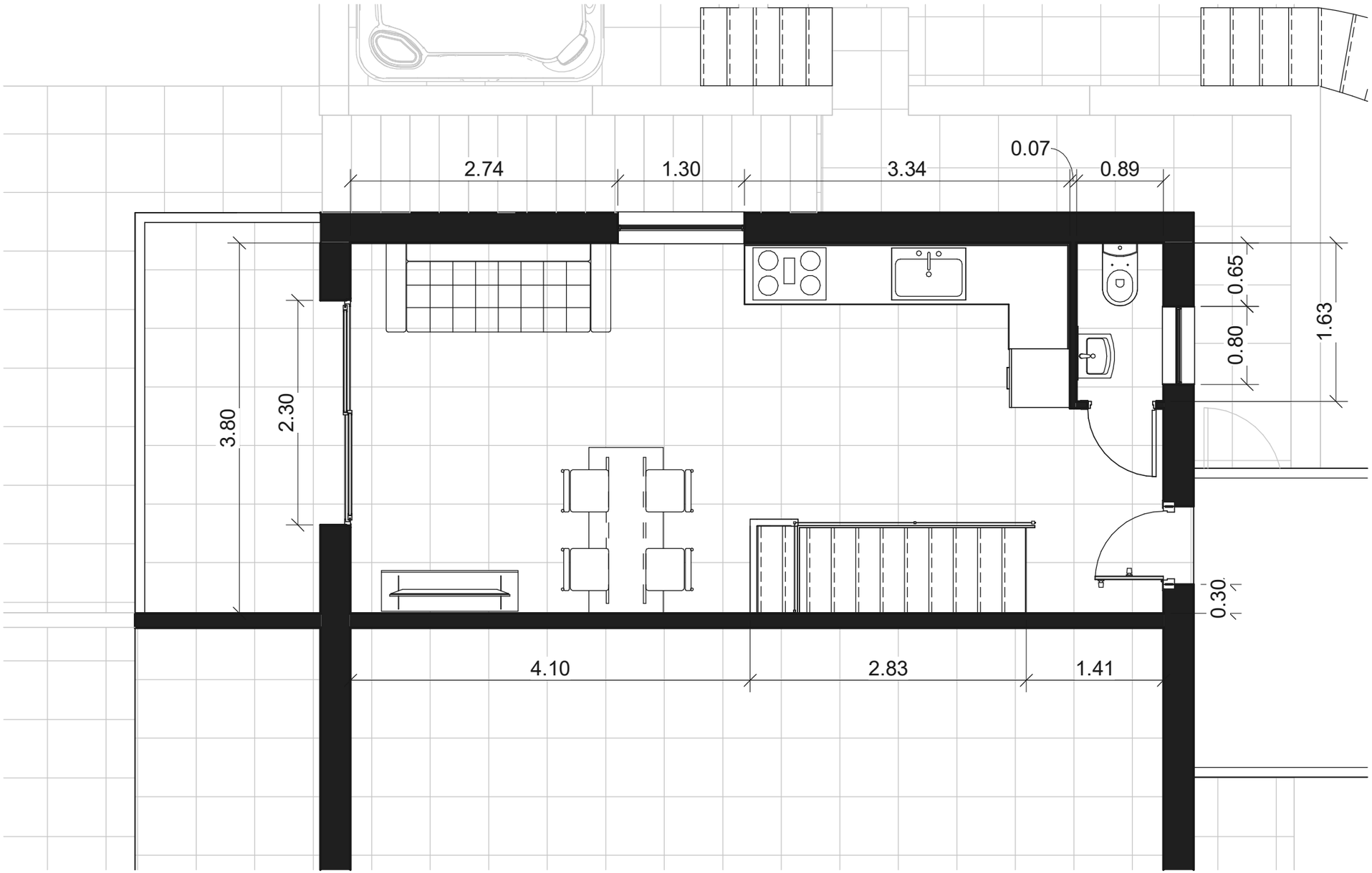
2.74
1.30
3.34
0.07
0.89
0.65
0.80
1.63
3.80
2.30
0.30
4.10
2.83
1.41

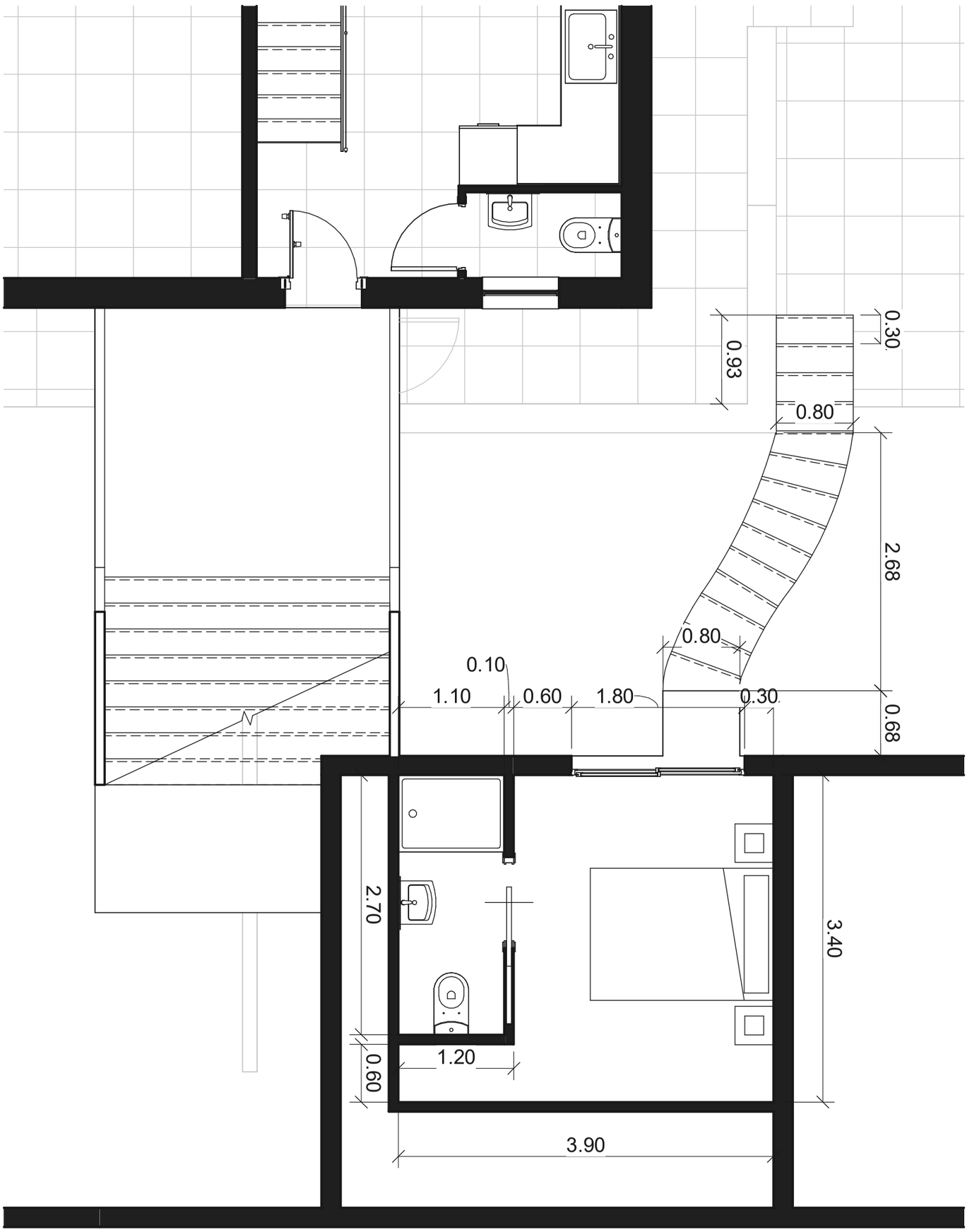
0.30
0.93
0.80
2.68
0.80
0.10
1.10
0.60
1.80
0.30
0.68
2.70
3.40
1.20
0.60
3.90

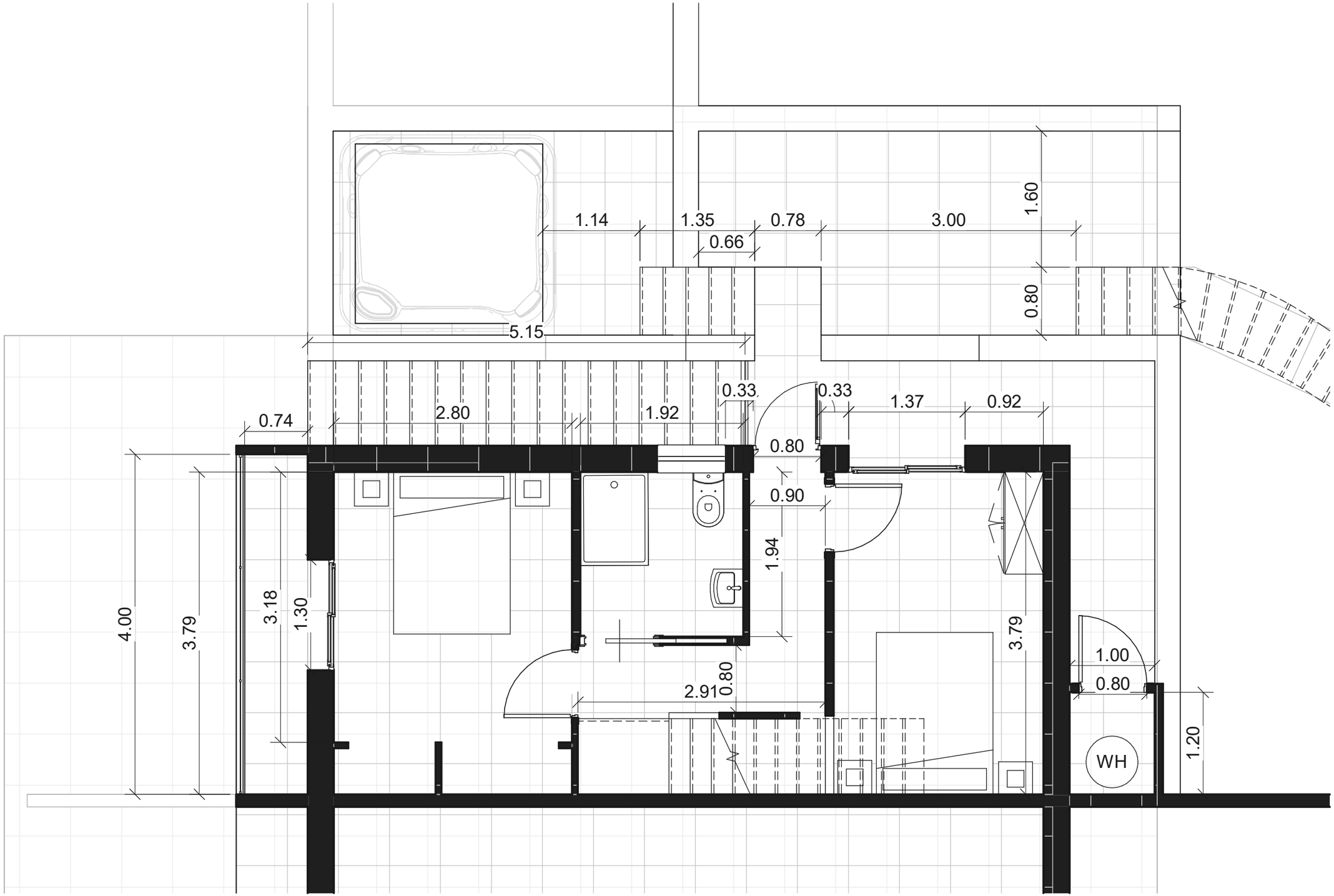
1.14
1.35
0.78
3.00
1.60
0.66
0.80
5.15
0.33
0.33
1.37
0.92
0.74
2.80
1.92
0.80
0.90
1.94
4.00
3.79
3.18
1.30
3.79
1.00
0.80
2.91
0.80
WH
1.20

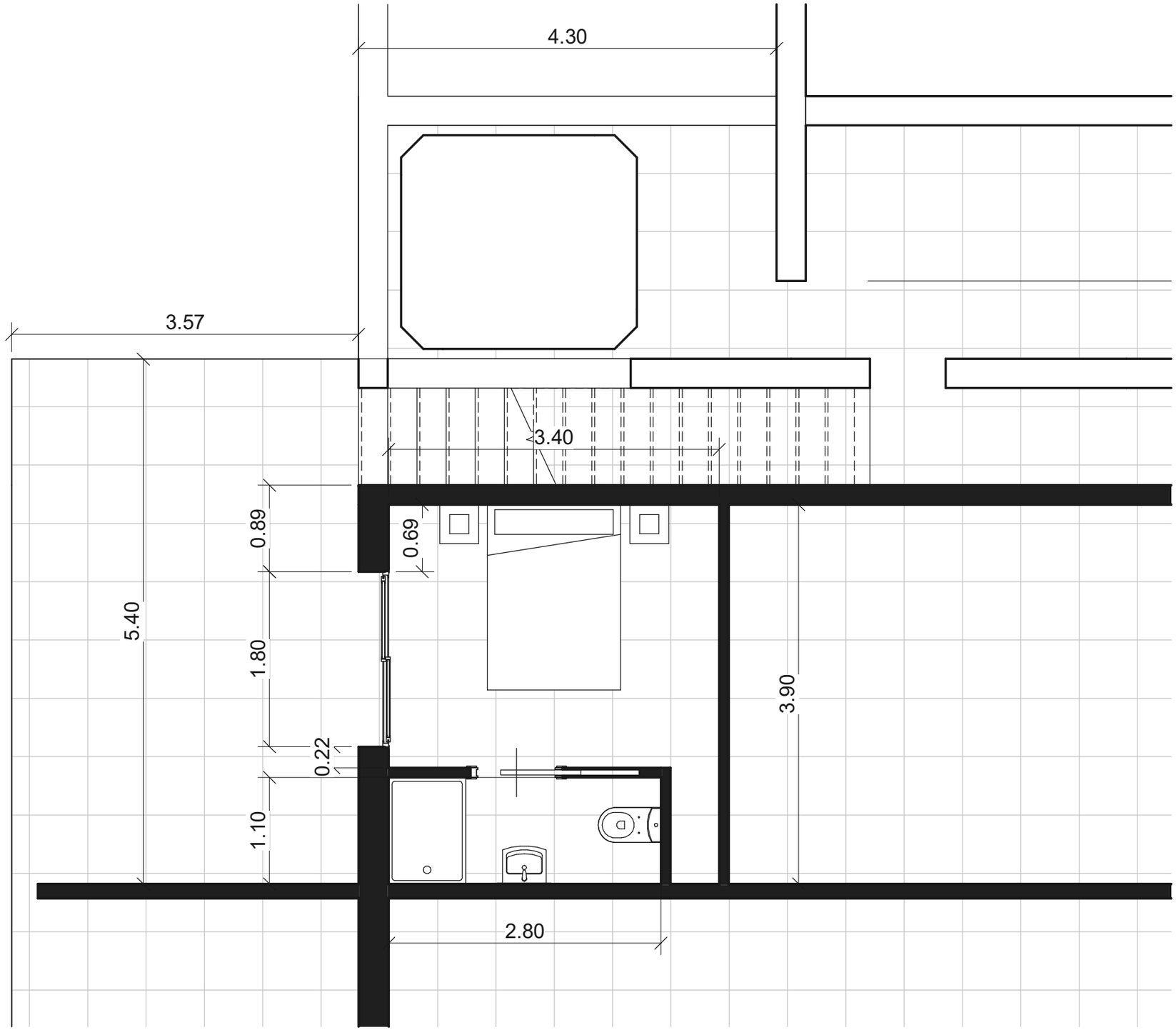
4.30
3.57
3.40
0.89
0.69
5.40
1.80
3.90
0.22
1.10
2.80