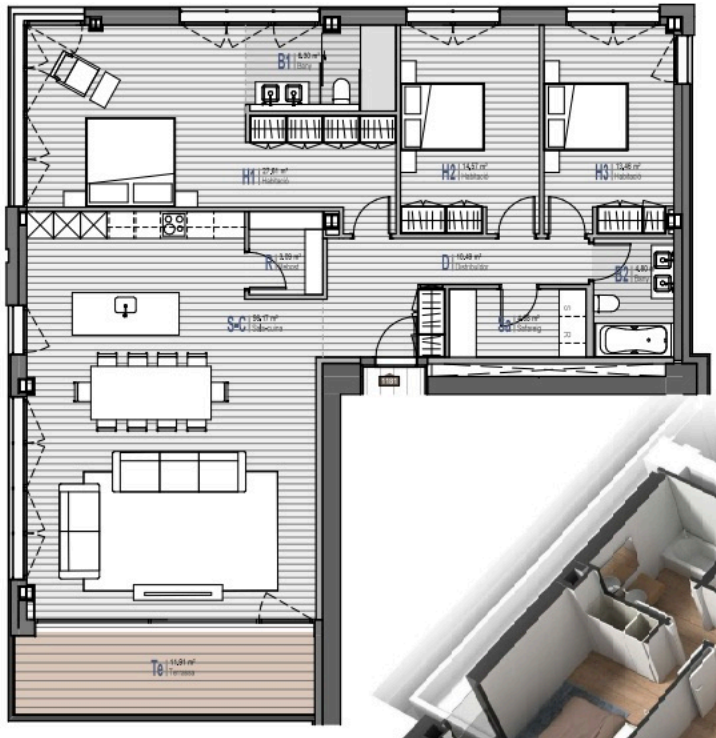
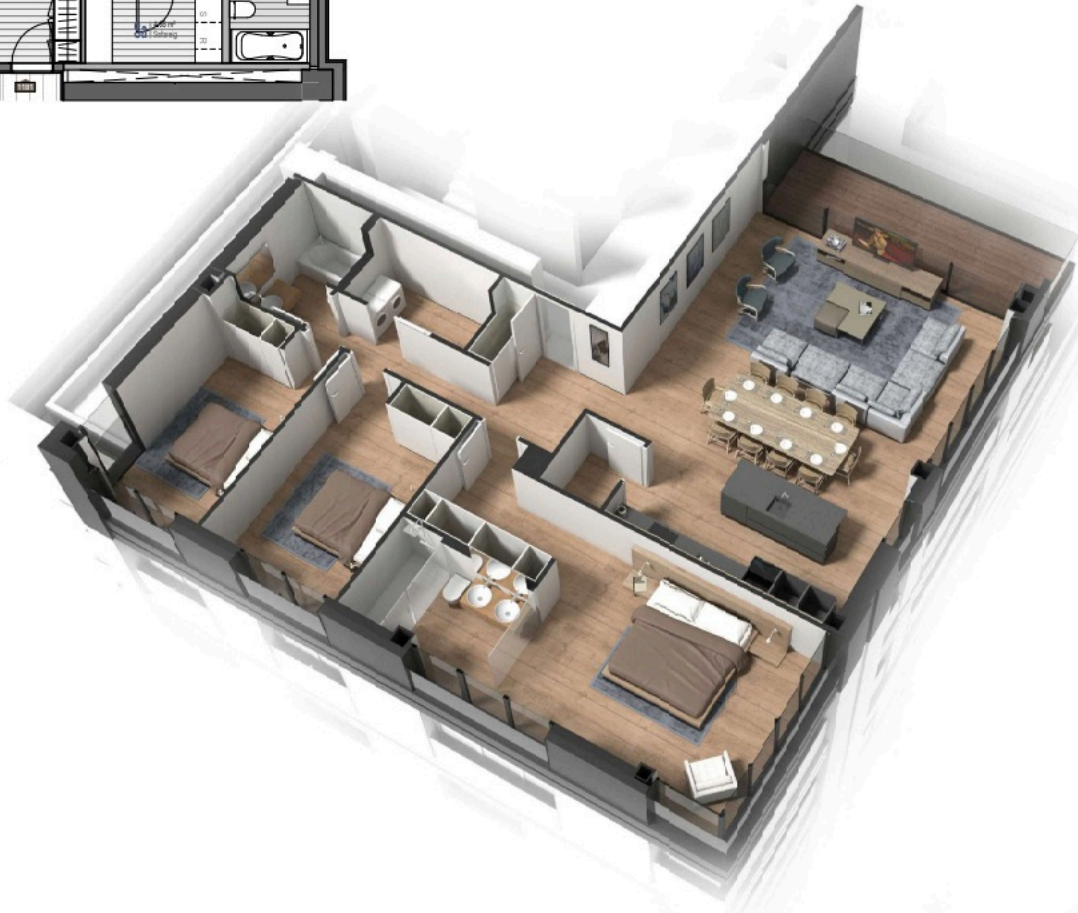
1 : 100