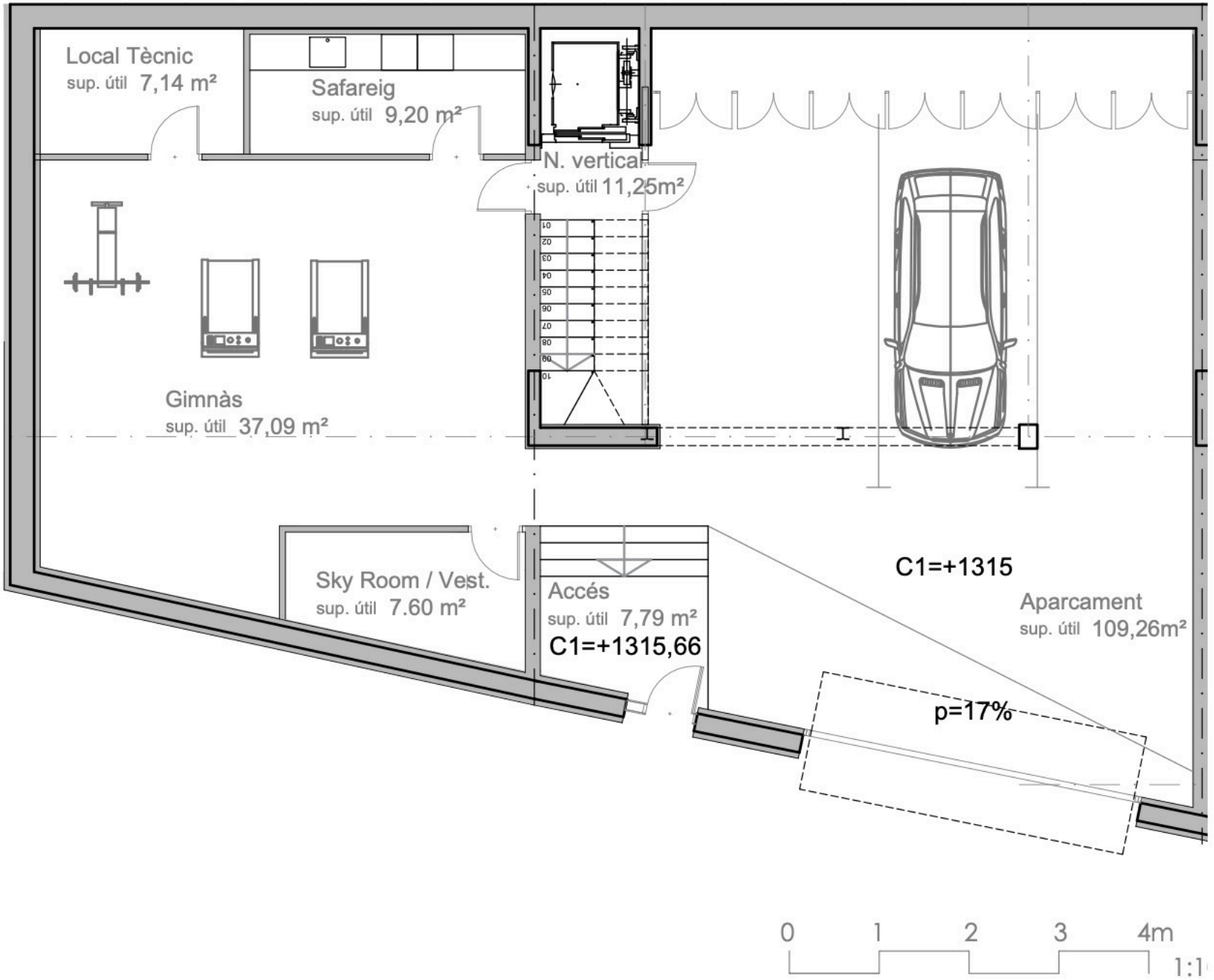
Local Tècnic
sup. útil 7,14 m²
Safareig
sup. útil 9,20 m²
N. vertical
sup. útil 11,25m²
Gimnàs
sup. útil 37,09 m²
Sky Room / Vest.
sup. útil 7.60 m²
Accés
sup. útil 7,79 m²
C1=+1315,66
C1=+1315
Aparcament
sup. útil 109,26m²
p=17%
0
1
2
3
4m
1:1

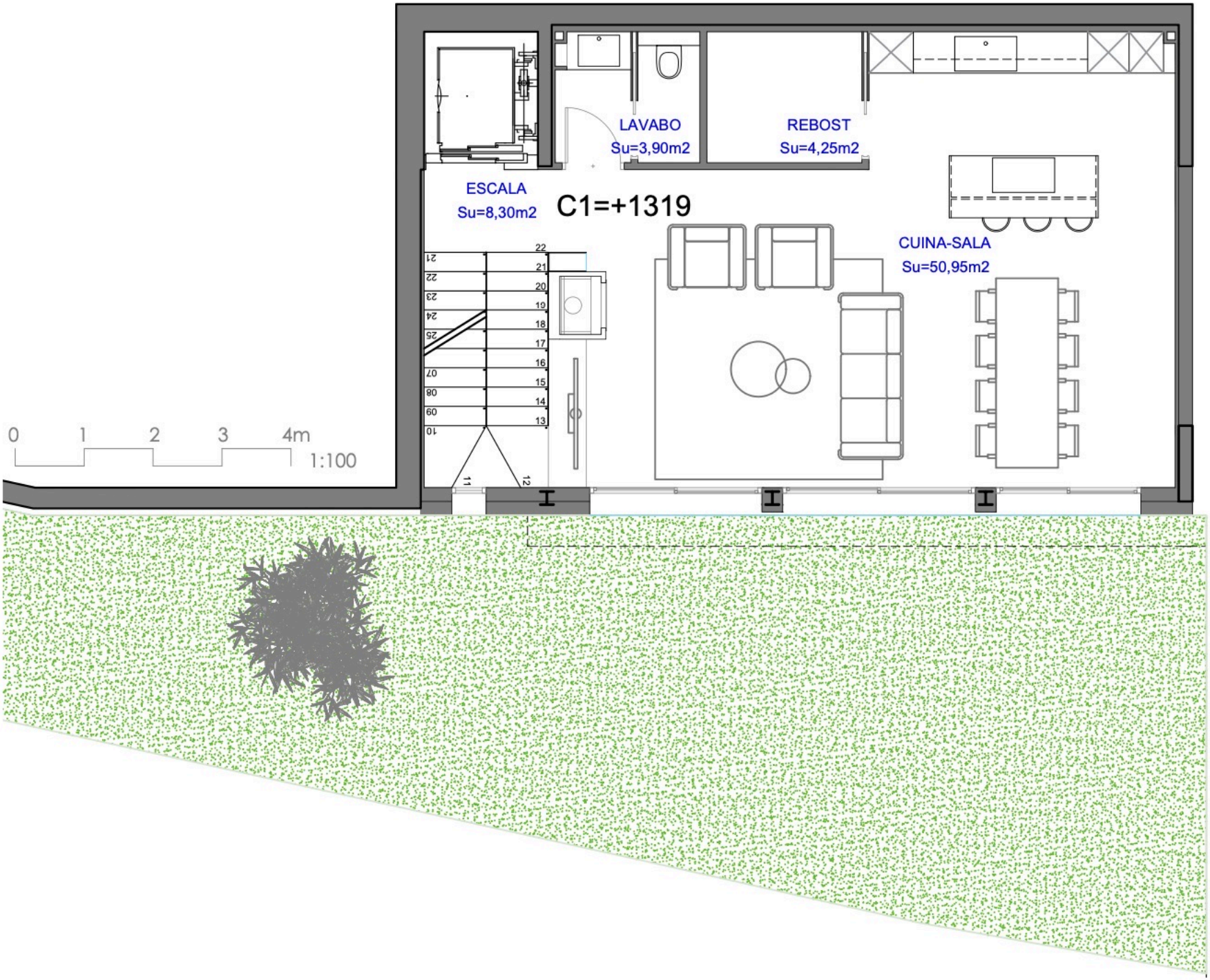
LAVABO
Su=3,90m2
REBOST
Su=4,25m2
ESCALA
Su=8,30m2
C1=+1319
CUINA-SALA
Su=50,95m2
0 1 2 3 4m
1:100

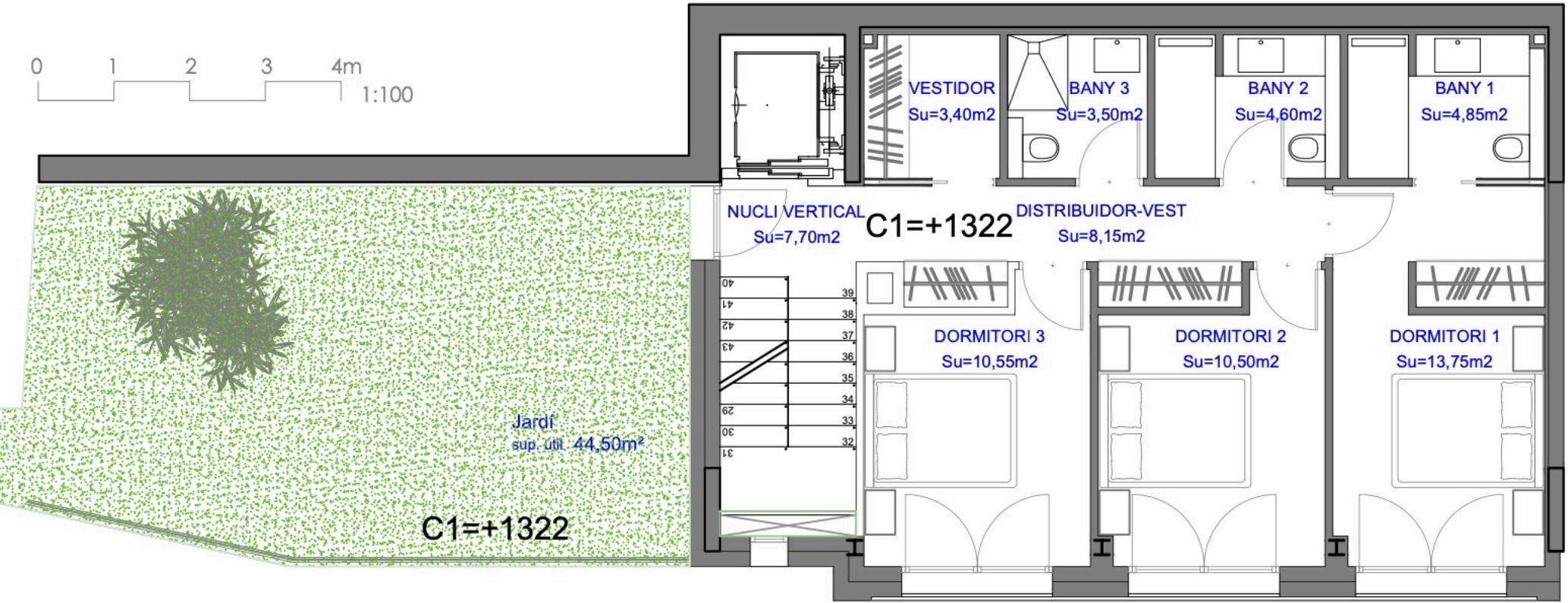
0 1 2 3 4m
1:100
VESTIDOR
Su=3,40m2
BANY 3
Su=3,50m2
BANY 2
Su=4,60m2
BANY 1
Su=4,85m2
NUCLI VERTICAL
Su=7,70m2
C1=+1322
DISTRIBUIDOR-VEST
Su=8,15m2
DORMITORI 3
Su=10,55m2
DORMITORI 2
Su=10,50m2
DORMITORI 1
Su=13,75m2
Jardí
sup. util 44,50m²
C1=+1322

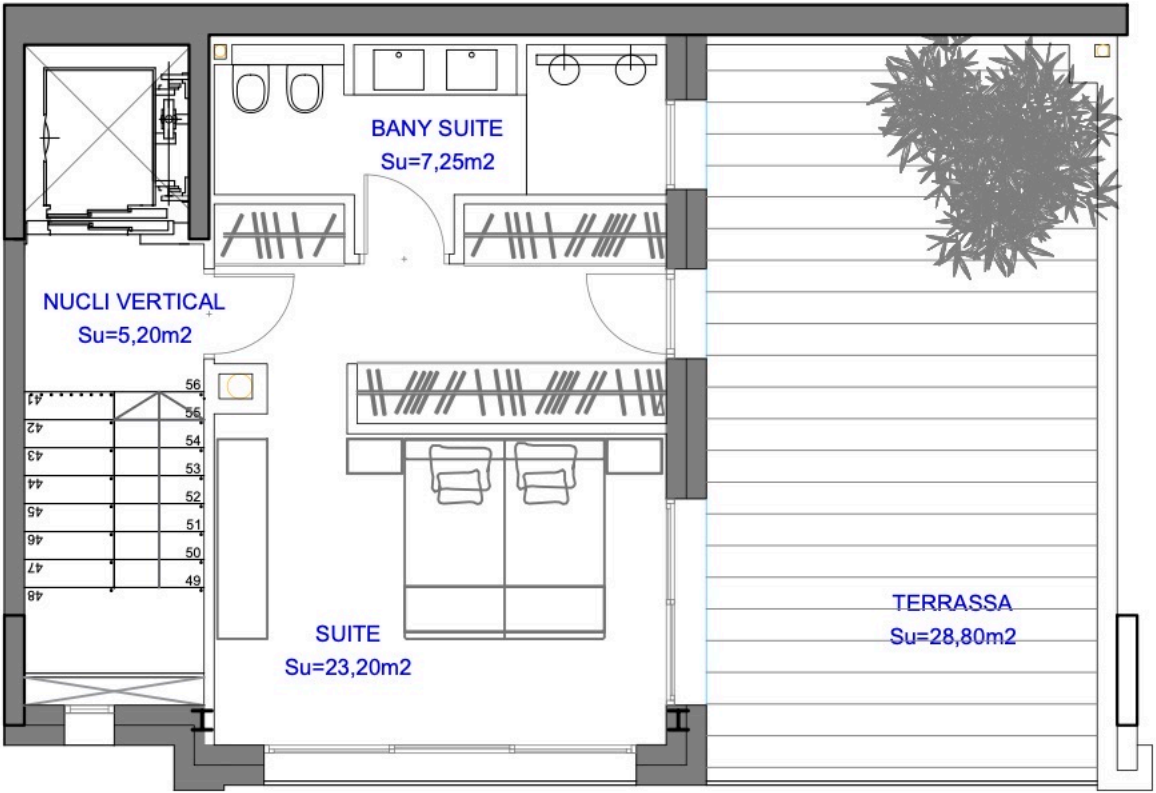
BANY SUITE
Su=7,25m2
NUCLI VERTICAL
Su=5,20m2
SUITE
Su=23,20m2
TERRASSA
Su=28,80m2